HOLSTEIN-FRIESIAN WORLD

TRADE MARK REG.

AND

HOLSTEIN-FRIESIAN REGISTER

VOL. XXXII

No. 21

October 19, 1935

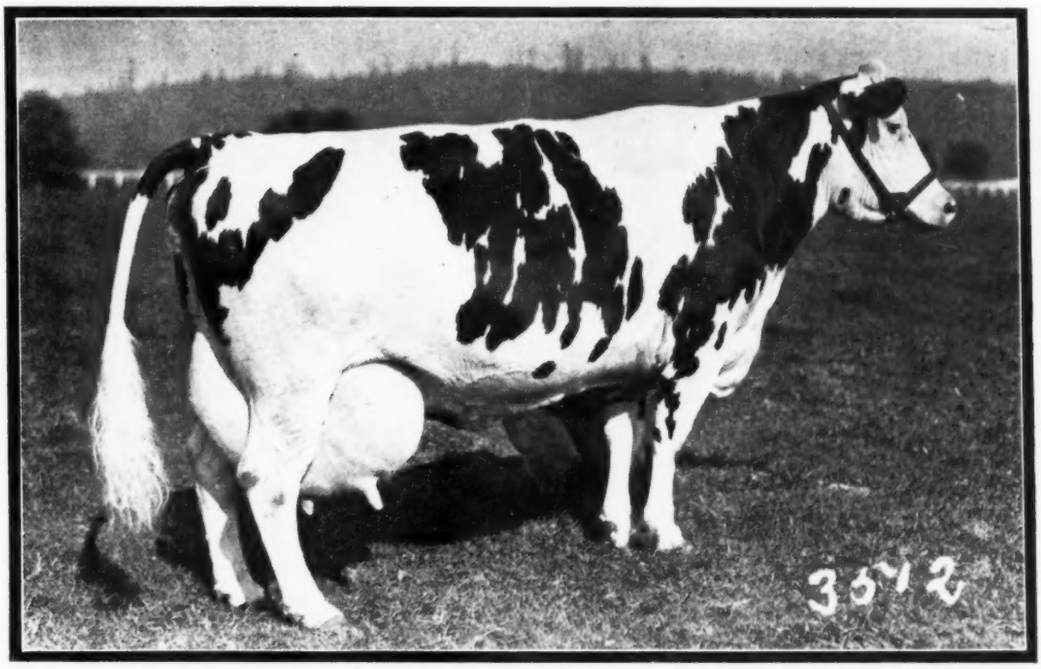

CARNATION ORMSBY NELLIE 1326284

New U. S. Champion fat producer by a margin of .9 lbs. fat over Calamity Nig of Elmwood Farms. Bred and developed at Carnation Milk Farms, Seattle, Wash.

Entered as second class matter December 16, 1918 at the office at Lacona, New York, under the act of March 4, 1879

Published Every Other Saturday

Price $1.00 Per Year

This 1250-Lb. Son of Man-O-War 62d

To the U. S. National Blue Ribbon Sale

A Son of "62d" out of one of our best 1,000-lb. Fat Producers

- - -

A Great Bull to head some Outstanding Herd or Group of Herds

- - -

See Him at WAUKESHA Nov. 11

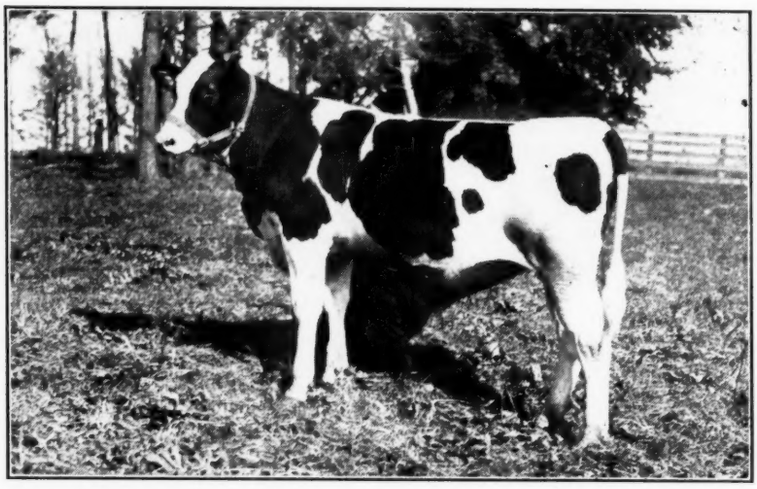

A Grandson of Two of the Greatest Sons of SIR P. O. M. 37th

- - -

A Maternal Sister Now Making a Good Record with 4% Test

- - -

His Two Nearest Dams Average 1,126 Lbs. Butter 3.7% 24,521 Lbs. Milk

Born April 6, 1935

A GREAT PROSPECT FOR YOUR NEXT HERD SIRE

His Sire

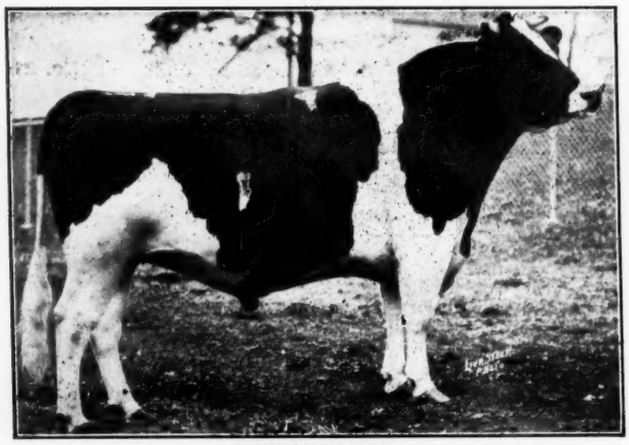

MAN-O-WAR 62d

A member of the All-American Get for the past four years and of the undefeated Get thus far in 1935. He is an inbred son of Man-O-War. His dam, her daughter and her full sister are all 1,000-lb. cows, all with fat tests from 3.7 to over 4%. He is sire of some of our best prize winners of 1935.

His Dam

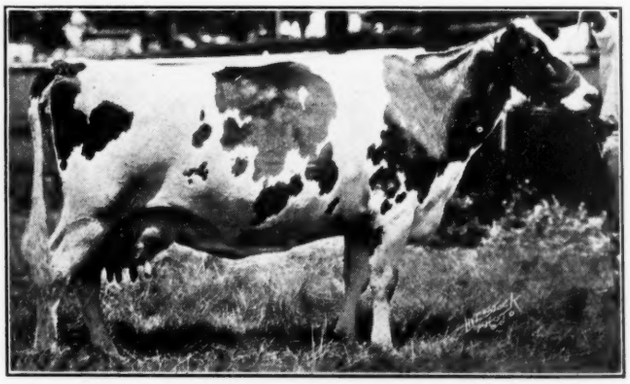

CORNFLOWER ORMSBY STAR

Butter 365 days	1,250.6
Milk	27,647.7
Average % fat	3.6

One of our largest and best foundation cows with a beautiful udder at 12 years old. Granddaughter of Sir P. O. M. 37th.

With this bull we are sending to Waukesha three splendid females—two daughters of Posch from good record daughters of Prince Ormsby Inka May, also a granddaughter of Sir Inka May bred to Man-O-War 30th. Watch for more details about these females.

AND DON'T MISS THE CORNFLOWER BULL AT THIS GREAT SALE EVENT

ACCREDITED **MAYTAG DAIRY FARMS** NEGATIVE

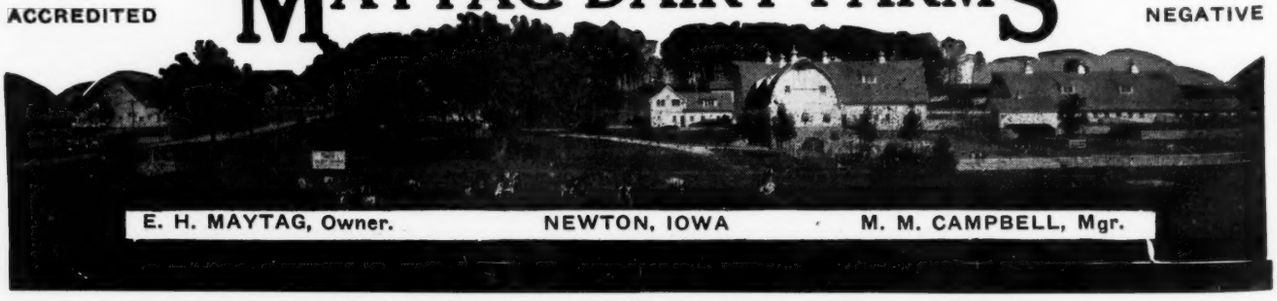

E. H. MAYTAG, Owner. NEWTON, IOWA M. M. CAMPBELL, Mgr.

The Top Three-Year-Old at Eastern States

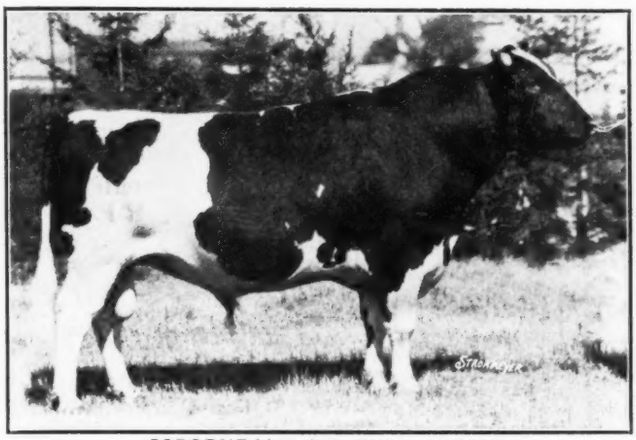

OSBORNDALE SIR INKA AAGGIE
Only a three-year-old but stood third in the aged bull class at Eastern States this year.

OSBORNDALE SIR INKA AAGGIE has twice been named Reserve All-American. In 1933 he was Reserve All-American senior yearling being junior and grand champion at Eastern States. In 1934 he was Reserve All-American two-year-old, after winning reserve grand champion honors at the Canadian Royal. This year at Eastern States —his only major showing thus far—he was the highest placing three-year-old in the aged bull class.

He is a son of **SIR PIEBE INKA MAY FAYNE,** our great proven son of Sir Inka May from a dam with practically 900 lbs. fat.

His dam is one of our great brood cows, she the dam of one of our greatest producers with 1,084 lbs. fat.

"AAGGIE" has been in service in our herd and several of his calves were prize winners at Eastern States this year. Ask us about his sons from great record, high testing dams.

OSBORNDALE FARM

Mrs. W. S. Kellogg, Owner **DERBY, CONN.** **F. M. Nichols, Supt.**

The 4% Mark Means a Great Future

FOR THE HOLSTEIN BREED

NO NEED TO WORRY ABOUT STANDARDIZATION OR MIXING BREEDS

If You Can Breed 4% Holsteins

QUONQUONT SIR MODEST is proving himself a real transmitter of 4% test. Six daughters on test in August averaged 4.13%, seven in September averaged 4.14%.

As his daughters come to milk they all have real dairy temperament and so far all are outdoing their dams by a wide margin for both milk and fat.

OUR ENTIRE TEST STRING OF 26 HOLSTEINS Averaged 3.95% for September

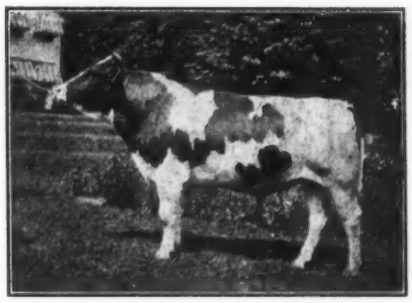

QUONQUONT SIR MODEST
A Proven Sire of 4% Test

Why experiment? Let us solve your future herd sire problem with a Sir Modest son from one of our outstanding, high testing matrons.

Remember QUON-QUONT, Where Quality Prevails

QUON-QUONT STOCK FARM

HERD FULLY ACCREDITED SINCE 1923

F. U. WELLS, *Owner* HARVEY SINCLAIR *Herd Sup't*

Whately ~ HUGH MORRILL, *Gen'l Sup't* ~ Mass.

ABEGWEIT PLUTO

Greetings to Canada

from

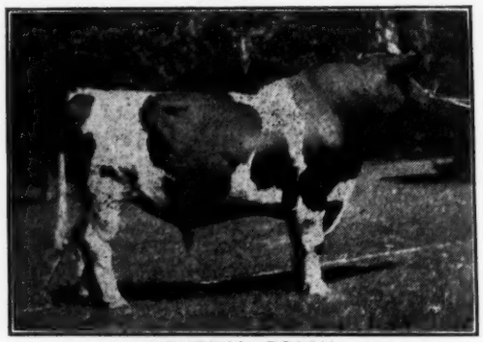

GENERAL POSCH
(Montvic Rag Apple Pabst)

GENERAL POSCH, outstanding son of Johanna Rag Apple Pabst and Lady Meg Posch, is only one of many great herd sires that have come out of Canada for service in this herd.

Such sires as COUNT PAUL C. POSCH and some of his greatest sons, also ABBEKERK SYLVIUS LAD 13th and others from Canada have built this herd. We are glad to give Canada a share of the credit for our breeding progress.

Our farms are located not far from the Canadian border and we are always glad to show the herd to breeders from either side of the line.

YATES FARMS

ORCHARD PARK, N. Y.

HARRY YATES, Owner. HOWARD G. COBB, Herd Supt.

An Accredited Herd of Over 200 Holsteins.

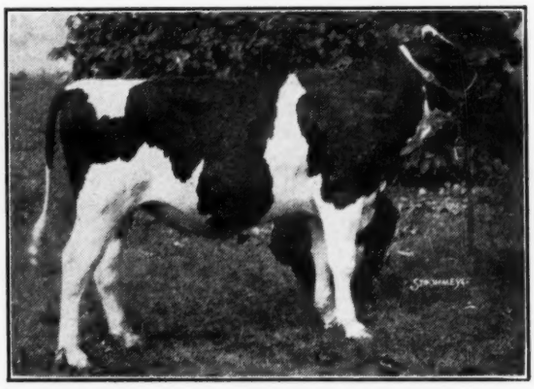

MAN-O-WAR PRIDE 672163

Was first prize calf at New York State Fair. He is a son of Man-O-War 62d, out of one of the high record daughters of Man-O-War.

HIS CALVES ARE NOW ARRIVING out of daughters of Burke of the Bess Burkes and Clover Heights Don Segis Veeman.

They are straight, deep bodied youngsters the kind that will please you.

Clover Heights Farm

Pittsford, N. Y. (Near Rochester)

The Jonabell Herd

The Utmost in Quality Holsteins

Back to First Principles of Successful Breeding

We believe in building for great milk production with normal Holstein test, under practical dairy herd conditions.

To do this, we intensify the blood of great proven families, founders of the breed, as exemplified in the pedigrees of our two former herd sires, FINDERNE PRIDE FAYNE and KING VALDESSA PONTIAC, whose blood appears in all our present herd sires together with certain outcrosses of proven merit, notably the old John Erickson lines.

By continuous production testing and sire proving, by breeding and selection, and by maintaining rigid health standards, we are building the Jonabell Herd.

Address Correspondence to
John A. Bell Jr. OWNER
PITTSBURGH OLIVER BUILDING PENNA.
Herd maintained at Sewickley, Pa.

"Perfection" —

Surrounded by Great Production

CARNATION ORMSBY PERFECTION is perhaps the only bull of the breed, except his full brother, whose five nearest dams average over 1,100 lbs. fat.

His sister, **CARNATION ORMSBY NELLIE**, is just announced as the new world champion over all ages and breeds with 1,328.8 lbs. fat.

Two other sisters now on test are threatening to equal or exceed this record.

His dam, **CARNATION INKA WALKER HAZELWOOD**, just missed 1,150 lbs. fat by a small fraction.

His dam's dam, **CARNATION WALKER HAZELWOOD**, is the U. S. Champion senior four-year-old with 1,198.9 lbs. fat.

His sire, **MATADOR SEGIS ORMSBY**, and his dam's sire, **SIR INKA MAY**, are now the two leading living sires of the breed for number of 800-lb. fat daughters and will soon have more 1,000-lb. fat daughters than any other two sires of any breed.

We are proud of his calves growing up in our herd and believe he will be one of the breed's great sires.

ROSE HILL FARM

JOS. H. HILL, Owner.
DUANE KINYON, Herdsman Richmond, Ind.

Our Minnesota Grand Champion

A NEW PICTURE

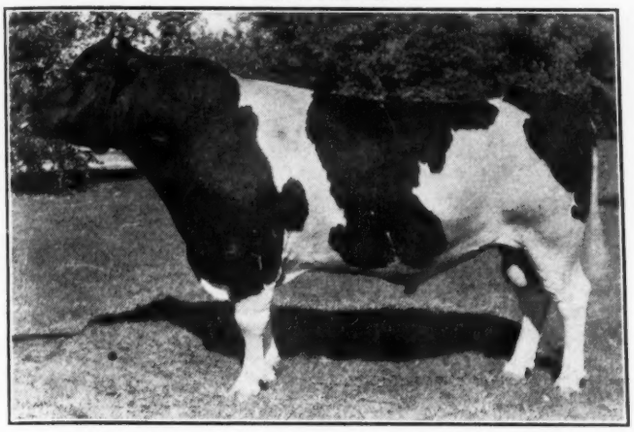

PIETERTJE ORMSBY DENVER PRINCE 631492
Herd sire at Wisconsin School for the Deaf, Delavan, Wis. where he is making good as a sire.

PIETERTJE ORMSBY DENVER PRINCE was first prize aged bull, senior and grand champion at Minnesota State Fair this year. At the Illinois and Iowa State Fairs he stood second to Man-O-War 30th. At Waterloo he competed against the three bulls that last year had the strongest consideration for All-American honors and dropped to fourth place, beating a number of other former All-American or Reserve bulls.

A great sire as well as a show bull, one of his daughters having been All-American heifer calf in in 1933. Of all the great bulls shown at Waterloo this year, he is the only one that has ever yet sired an All-American offspring.

By the time you read this, the National Dairy Show will have passed into history and we can settle down again to the job of breeding better Holsteins for future work in the show rings and in the dairy barn.
Remember we are always glad to show our institution herds to interested breeders. Come and see us any time.

AND DON'T FORGET THE U. S. NATIONAL SALE, NOV. 11-12-13

Wisconsin Board of Control

G. M. HOUSEHOLDER, Farm Supervisor MADISON, WIS.

Undefeated Grand Champion
WISCONSIN - MINNESOTO - WATERLOO

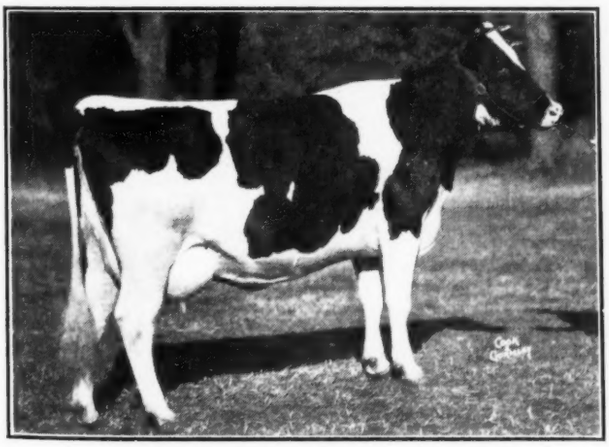

DEWDROP PABST KEYES MEG POSCH
A Daughter of Our Herd Sire
MONTVIC PABST RAG APPLE

This heifer was first prize two-year-old, senior and grand champion at the Wisconsin and Minnesota State Fairs — then went on to Waterloo where she won the same honors in competition with leading show herds of the Middle West, East and Pacific Coast.

We are now more convinced than ever that MONTVIC PABST RAG APPLE is the ideal mate for our great producing show daughters of CARNATION SENSATION.

Ask Us About This Cross

PABST FARMS

ACC. & NEG. OCONOMOWOC, WIS.

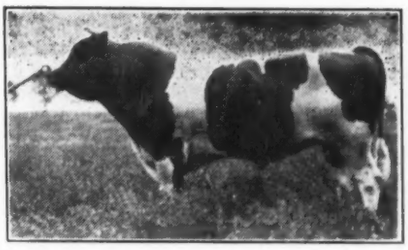

Carnation Inka Prince

His first tested daughter in Class A has just finished a yearly record as a junior four-year-old of 1,110.1 lbs. butter with 3.5% test. His first seven unselected daughters as two-year-olds averaged 530.7 lbs. fat or 663.2 lbs. butter on twice a day milking, giving them a mature equivalent Class B average of 995 lbs. fat or 1,248.75 lbs. butter, with average test of 3.5%. These daughters average 148 lbs. fat or 185 lbs. butter more than their dams. His son

Godfreys Marto Ormsby Inka Count

consigned to the Waukesha National Sale is from Godfreys Marto Ormsby Walker Lass, third prize two-year-old heifer at the Wisconsin State Fair and double granddaughter of Sir P. O. M. 37th, with a two-year-old record of 794.37 pounds of butter.

Alfred L. Godfrey Farm

Acc. & Neg. P. O. Address Elkhorn, Wis.

Farm at Lima Center, Wisconsin.

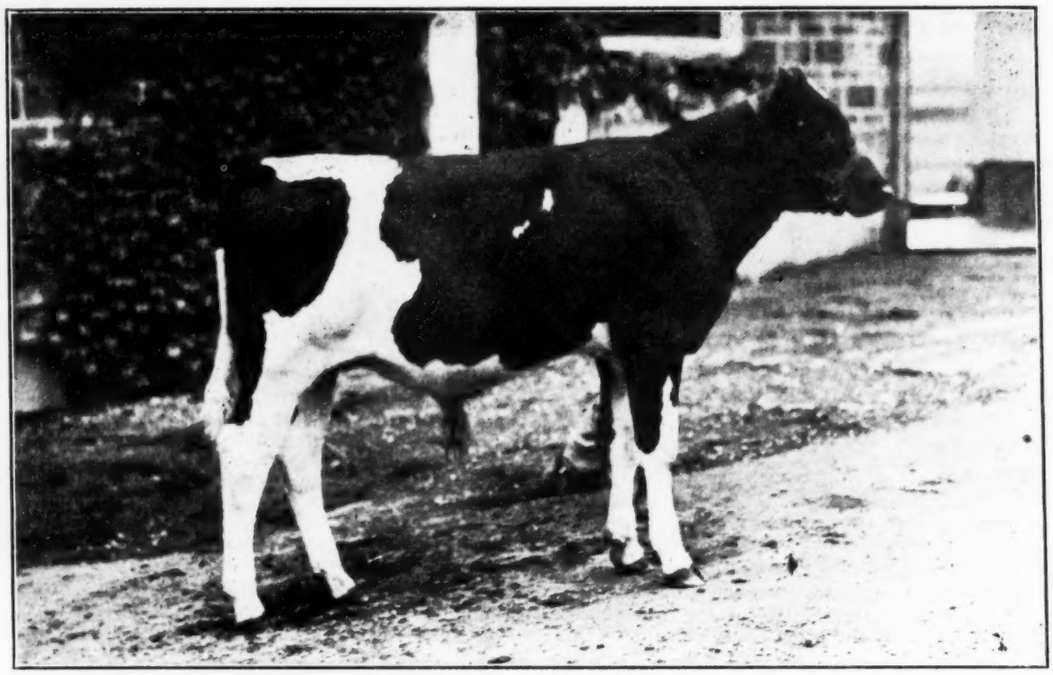

CARNATION PEERLESS ROMEO DE KOL 706795
Ear Tag 7018 Born January 4, 1935

From One of the Most Promising Daughters of Matador Segis Ormsby

Men who have purchased bulls from promising young daughters of Matador Segis Ormsby have seen these bulls advance rapidly in value.

The first twenty-four daughters of Matador Segis Ormsby to complete test in Class A averaged 1,130 lbs. of butter from 26,314 lbs. of milk —the highest average ever attained by any bull.

One of his oldest daughters has produced 1,489 lbs. of butter; two others over 1,300 lbs.; three others over 1,200 lbs.; seven others over 1,100 lbs.; and 8 others over 1,000 lbs. His daughters exceed their dams by 1,527 lbs. of milk and 82 lbs. of fat each.

The dam of the young bull pictured above, now on three time test (Class B) as a 2-year-old, is making a most promising start and her dam, a 1,160-lb. 4-year-old, is from the famous 1,000-lb. foundation cow, Gerben Parthenea Piebe De Kol 3rd (who has three daughters with records from 1,138 to 1,294 lbs.)

Sired by Carnation Peerless, whose full sister shows an average test for the year of 4.7% with a butter record of 1,436 lbs., and whose dam has a 1,498-lb. butter record, and whose sire's dam has a 1,523-lb. record, this bull, Carnation Peerless Romeo De Kol, can be highly recommended.

Send Today for His Pedigree

Carnation Milk Farms

Address
CARNATION MILK FARM
1510B Stuart Building
Seattle, Washington

HOLSTEIN-FRIESIAN WORLD

VOL. XXXII Lacona, N. Y., October 19, 1935 No. 21

Waterloo Tops!

Man-O-War 30th and Pabst 2-Year-Old Grand Champions in Sensational Show—Elmwood Premier Breeder and Exhibitor

By M. S. PRESCOTT

WITH 341 Holsteins entered in open and 4-H classes the Waterloo Dairy Cattle Congress show registered a fine increase in numbers for our breed, and in quality was one of the best of all time. Judge Axel Hansen, veteran of many years' standing, did not hesitate to characterize this as the strongest show from top to bottom he has ever judged. Holsteins were well ahead of the other breeds in number of entries, in fact nearly equalling the two next breeds combined, when 4-H entries of 115 head are included. Actually 177 head competed in the individual open classes. Elmwood had 34 head here, all sired by King Bessie or sons of King Bessie, and all bred by themselves. They won a total of 37 ribbons in the classes (plus one junior championship), including eight firsts and seven seconds, and gave Elmwood Premier Breeder and Premier Exhibitor honors by a fairly wide margin. Maytag Dairy Farms also had just over 30 head, including 12 cows right out of their test barn, several on the homestretch of records that are promising 1,000 lbs. fat, and they made a very strong showing, taking both male championships and first get of sire, with a total of four firsts and five seconds. Pabst Farms, showing only in the milking female classes, accounted for grand champion female, two firsts, a second and three thirds. Carnation, Dunloggin, Wimbledon and the Redfield-Yankton combination had to be content with one blue each. Wisconsin Board of Control had a good display, but the going at the top was very, very rough indeed, and it seemed to take something really sensational in most classes to reach the top. Altogether, twenty exhibitors broke into the winning column.

These are the cold statistics of the show. They do not reveal the dramatic and tense situations that were cropping up from the very first class, right through to the end of the judging, and which held the close interest of the largest gallery we have seen following any kind of a cattle show in years. It was no perfunctory interest, either. In not a few cases, breeders left home by 5 A. M. to be on hand when the first classes were called at 9:00, and they stayed on the job until the last ribbon had been handed out. As previously mentioned, Axel Hansen, of Minneapolis, judged our breed here, an assignment he has filled many times in the past.

In any show, there is usually a certain amount of feeling on the part of every exhibitor below first prize that his animal might have gone higher with justice. Perhaps on account of the keenness of the competition here, with so many high ranking winners from lesser shows, there were rather more ringside differences of opinion than are usual under this judge. Details of the classes follow:

Aged Bulls (10)

This class opened the show amid most tense interest. Here were three undefeated grand champions of the year, including the two bulls that for the past three years have been All-American and Reserve All-Americans in the aged class. It was the first time any of the three had met, and they set off what would probably rate as the greatest class of aged bulls ever to come together in our breed. Of the ten bulls in the class, every one had previously been either an All-American winner, a Reserve All-American, or had received honorable mention for same, or had been a state fair grand champion. After parading, it was evident that the real battle was a three-cornered affair among Man-O-War 30th, Carnation Matador Masterpiece and King of Lauxmont, with Wisconsin's Pietertje Ormsby Denver

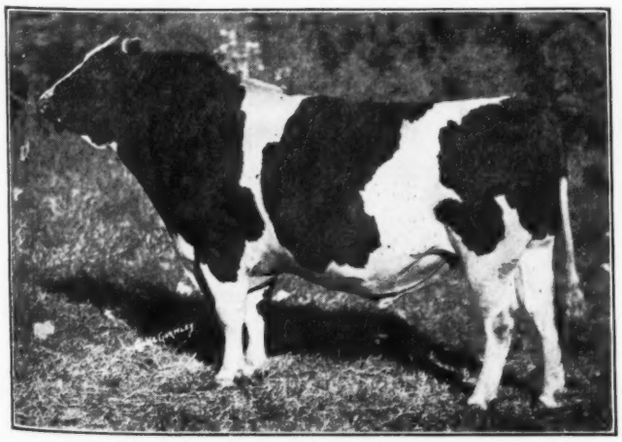

MAN-O-WAR 30th 550894

Still undefeated in the aged bull class, again going through to grand champion at Waterloo. Maytag Dairy Farms, Newton, Iowa.

DEWDROP PABST KEYES POSCH

First prize two-year-old, senior and grand champion at Waterloo as she was at the Minnesota and Wisconsin State Fairs. Pabst Farms, Oconomowoc, Wis.

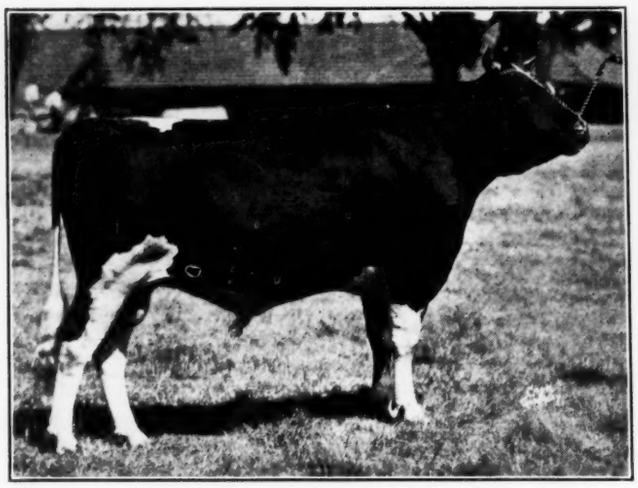

MAN-O-WAR ORMSBY POSCH 691354
First prize senior yearling and junior champion bull at Waterloo and five state fairs. Maytag Dairy Farms and M. & F. Dellinger & Co., Plain City, Ohio.

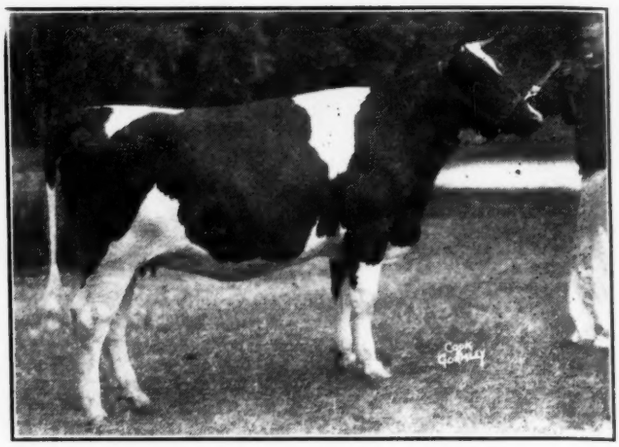

BESSIE ORMSBY MINNIE 1696070
First prize senior yearling and junior champion female at Waterloo and first in class at the Illinois and Maryland State Fairs. Elmwood Farms, Deerfield, Ill.

Prince not far behind. King of Lauxmont, evidencing a little soreness in his hind feet when moving, was not quite in his earlier season form. Judge Hansen's first choice finally fell on Man-O-War 30th, on his greater width of loin and thurl, better pin bone placing, more spring of rib and massiveness of chest. Masterpiece had many friends around the ringside, being much more clean cut in throat and neck, better in shoulder, smoother in tail setting, better legs and greater length of body, though not filled as wide through the heart, nor up as well in the pins. It was evident that the Carnation bull had been in no sense over-rated by the Reserve All-American placings he has received for the past three years, and it will be extremely interesting to see what Moscrip does with this class at the National. The comparison is so close that a turn of the hand could tip the balance either way.

1—Man-O-War 30th 550894, Maytag Dairy Farms, Newton, Iowa; 2—Carnation Matador Masterpiece 517822, Carnation Milk Farms, Seattle, Wash.; 3—King of Lauxmont 603795, Lauxmont Farm, Wrightsville, Pa.; 4—Pietertje Ormsby Denver Prince 631492, Wisconsin Board of Control, Madison; 5—Man-O-War 62d 631829, Maytag Dairy Farms; 6—Dunloggin Matchless Laird 628952, Carl E. Rudolph, Deerfield, Ill.; 7—Prince Ormsby Aaggie Homestead 592448, Schrier Bros., Indianola, Iowa, and Wimbledon Farm, Annapolis, Md.; 8—Chestersons Gem Fayne Ona 645479, F. A. Chester & Sons, Plainfield, Iowa.

Three-Year-Old Bulls (5)

Yankton Ormsby Pietertje, All-American winner as a two-year-old and senior yearling, was the Judge's choice here in a good class that failed to reach the sensational heights of the aged bulls. The Yankton bull shows plenty of dairy quality, but has not grown too much since last year, and was very closely pressed by the beautifully turned short-age son of King of Lauxmont, shown by Dunloggin. Three great sons of King Bessie followed in order.

1—Yankton Ormsby Pietertje 650561, Yankton State Hospital & Home, Yankton, S. D.; 2—Lauxmont King Katie Vale 668151, Dunloggin, Ellicott City, Md.; 3—King Bessie Ormsby Vesta, Elmwood Farms and Toledo State Hospital, Toledo, Ohio; 4—King Bessie Ormsby Pietertje 36th 662501, Elmwood Farms and Milwaukee County Institutions, Wauwatosa, Wis.; 5—King Bessie Ormsby Pietertje 29th 652274, Sarah Van Hoosen Jones, Rochester, Mich.

Two-Year-Old Bulls (9)

Wimbledon Dean Marathon, the Wimbledon Farm's star, added another scalp to his string. This is one of the great two-year-olds, perhaps the best in the past decade. He has lost just a bit in bloom on the hard circuit he has negotiated, this being his seventh exhibition in seven weeks, but he still has what it takes in breed character and style, great middle and rump, with no serious faults. Maytag had a good runner-up in Man-O-War Progressor, a son of "62d" that is a great prospect for later development. At present, he is too far off the ground, but has a grand top and rump, and plenty of style and character. Manning Creamery Company had a big son of King Bessie Ormsby Pride in third place above Carnation Ormsby Perfection, the Joe Hill bull, shown by Carnation. Elmwood coming next with an out-of-condition Pride son, and King Bessie Plus, way down in sixth place. These four could have been arranged almost any way without serious injustice.

1—Wimbledon Dean Marathon 639094, Wimbledon Farms; 2—Man-O-War Progressor 673745, Maytag Dairy Farms and Henry Heuer & Son, Norwood, Minn; 3—King Bessie Ormsby Pride 14th 669563, Manning Creamery Co., Manning, Iowa; 4—Carnation Ormsby Perfection 671573, Carnation Milk Farms; 5—King Bessie Ormsby Pride 23d 676485, Elmwood Farms; 6—King Bessie Plus 674118, Elmwood Farms; 7—King Ormsby of Cold Spring Last 681047, H. A. Brace, Lone Rock, Wis.; 8—Breezy Lane Model Fobes 668867, Breezy Lane Farms, Garden City, Mo.

Senior Yearling Bulls (8)

This class developed into a keen battle between Maytag's undefeated Man-O-War Ormsby Posch, and Carnation Governor Imperial, Carnation's All-American bull calf of last year. The Matag bull has much greater size, which

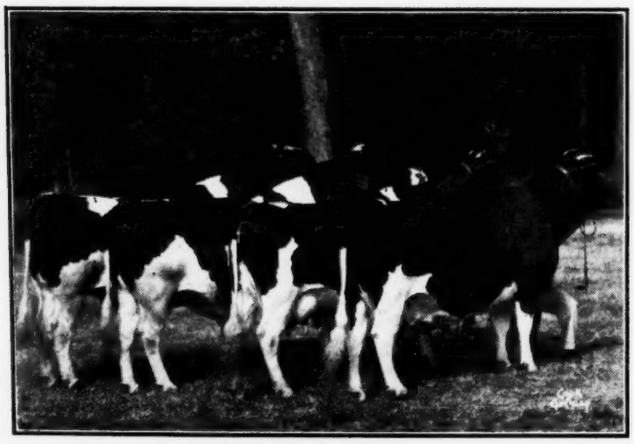

THE MAN-O-WAR GET AT WATERLOO
A slightly different arrangement of the Man-O-War which has been undefeated for five seasons so far. Maytag.

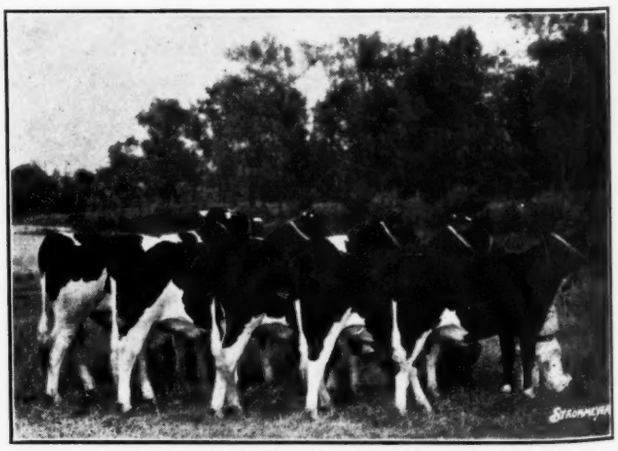

ELMWOOD'S UNDEFEATED YOUNG HERD
First at Waterloo and every other show Elmwood has made this year where they had this classification.

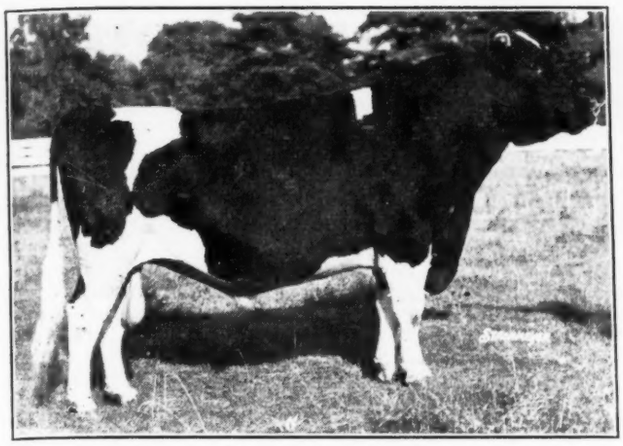

WIMBLEDON DEAN MARATHON 673094
Continued his undefeated career in the two-year-old class by winning at Waterloo. Wimbledon Farms, Annapolis, Md.

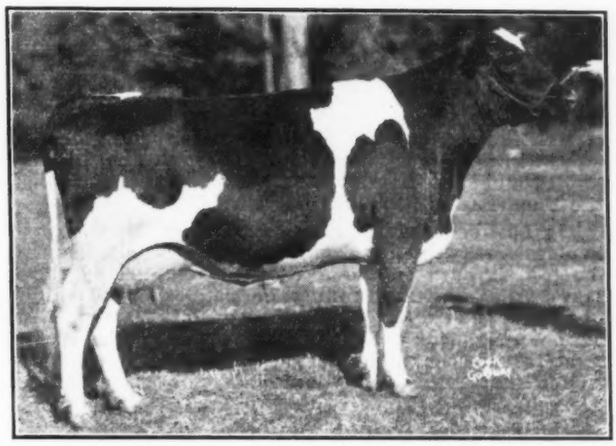

PABST CASCADE HEATHER 1489416
First prize four-year-old at Waterloo as well as at Wisconsin State Fair. Pabst Farms, Oconomowoc, Wis.

he carries with lots of style. The Carnation bull, three months younger, looked small beside him and comparatively lacking in substance and scale. He was, however, a cleaner cut bull, better in flank and rump, and probably big enough for his age. The Posch son, however, was just too much bull, and went through to junior championship after winning the class. The Wisconsin Board of Control bull, in third place, is another strong bull of great substance, not showing as well as at earlier shows. The Wisconsin Fitzall bull, in fourth place, so wild he has to be shown with blinders, has the makings of a great bull if they can ever manage him.

1—Man-O-War Ormsby Posch 691354, Maytag Dairy Farms and M. and F. Dellinger & Co., Plain City, Ohio; 2—Carnation Governor Imperial 698462, Carnation Milk Farms; 3—Waupun Tritomia Fobes 685085, Wisconsin Board of Control, Madison, Wis.; 4—Fitzall Sir Inka Beets 694795, Wisconsin Board of Control; 5—Carnation Walker Pontiac King 6833355, Carnation Milk Farms; 6—King Bessie Ormsby Pietertje 81st 688258, Elmwood Farms and Koenig Bros., Tarentum, Pa.; 7—King Bessie Ormsby Pietertje 85th 688262, Elmwood Farms and A. Nuttleman & Sons, W. Salem, Wis.; 8—Roode Roos Woodman 683101, Red Rose Farms, Northville, Mich.

Junior Yearling Bulls (7)

Here again was a tight fit for the top between Elmwood's undefeated youngster, King Bessie Geraldine, and Carnation Contendor, a Carnation entry. The son of King Bessie kept his record clean, a beautifully balanced, strong-topped bull. The Carnation youngster, showing short age, had perhaps the best rump in the show and carried a great top and middle, but lacked a little in style of carriage, and quite a bit in the scale of the winner. These two were standouts in this class.

1—King Bessie Geraldine 702035, Elmwood Farms, John A. Martig, Jr., Louisville, Ohio; 2—Carnation Contendor 698480, Carnation Milk Farms and W. A. Scheniman, El Centro, Calif.; 3—Sowiscol Sir Bessie Mooie 692457, Wisconsin Board of Control; 4—Sir Skylark Just Right 707086, Paul P. Stewart, Maynard, Iowa; 5—Sir Posch Ormsby May 701060, Maytag Dairy Farms and A. B. Thompson, Forest, Ia.; 6—King Bessie Ormsby Pietertje 100th 701207, Elmwood Farms; 7—Mancryco Sir Bessie Fobes 701264, Manning Creamery Company.

Bull Calves (16)

This class caused Judge Hansen plenty of trouble in deciding his line-up. It was a tough class to place for the reason that there were so many good bulls, but with none that might be called really outstanding. Probably no two judges would have lined up the class just alike. After much study, he headed his line with Grand Duke of Elmwood, biggest calf in the ring but carrying so much middle that he shows very bad in the back. He has been a problem bull all season, but did go to the top at Eastern States, though usually a notch or so lower. Elmwood scored in second place with a son of King Bessie that looked from the side lines like a etter bet for top. Maytag's good winner, Posch Ormsby Fobes 11th, was in third place, with Paul Stewart in fourth with what is to my notion the best dairy bull in the ring—but showing very much out of condition. We think he is one to watch.

1—Grand Duke of Elmwood 709686, Elmwood Farms; 2—King Bessie Gypsie 708723, Elmwood Farms; 3—Posch Ormsby Fobes 11th 701072, Maytag Dairy Farms and Finster & Eckel, Eldora, Ia.; 4—Entry, Paul P. Stewart; 5—Carnation Inka Burke 705155, Carnation Milk Farms; 6—Patriot Ormsby Pontiac Posch 701071, Maytag Dairy Farms and Alois Schwager, Altura, Minn.; 7—Waupun Sir Hengerveld Tritomia 698532, Wisconsin Board of Control; 8—Carnation Ormsby Supreme 702639, F. A. Chester & Sons.

The Aged Cows (28)

This was an excellent class, combining type with outstanding production. In the ring were twenty-four cows with records, nine of them over 800 lbs. fat, five over 900 lbs., with two of the entries over 1,000 lbs. fat. Several of them are now on test and promising over 1,000 lbs. fat. Axel took about an hour to study them, and then selected for his top the Carnation entry, Carnation Josephine Mooie, a daughter of North Star Joe Homestead. This was the best uddered cow in the show, and has a wonderful rump, but was in heavy production, showing with very little covering, and it required some courage to put her up over

(Continued on page 11)

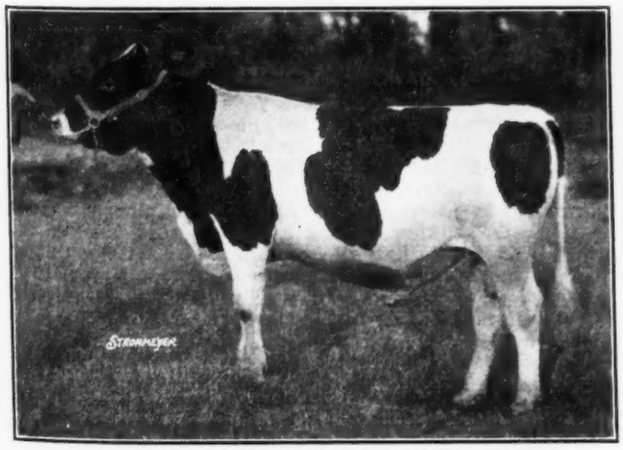

GRAND DUKE OF ELMWOOD FARMS 709686
First prize bull calf at Waterloo and well up in the money all around the circuit. He is one of the junior sires at Elmwood.

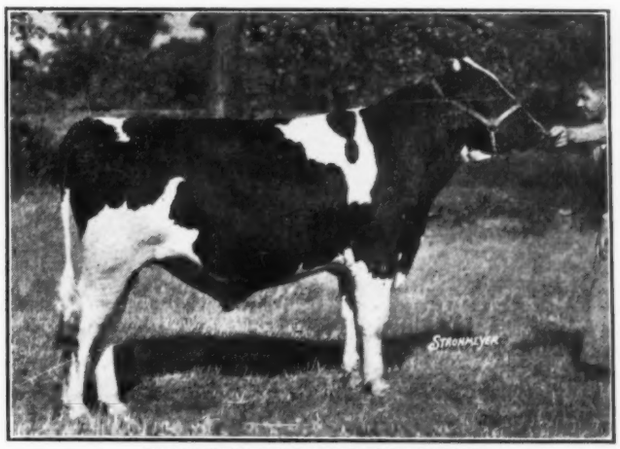

KING BESSIE GERALDINE 702405
First prize junior yearling at Waterloo and at all previous shows at which he was exhibited in 1935. Elmwood and John A. Martig, Jr., Louisville, O.

The Pacific International Show

By H. A. MATHIESEN

THE Aged cow, the Senior yearling bull, the Senior yearling heifer classes and the young herd, and the Produce of Dam, were the outstanding classes at the Pacific International this year.

It has been many years since this show, or the Pacific Northwest has seen an Aged Cow class equal to the top six cows in the Aged Class, headed by the last year's All-American Produce of Dam, the "Washington Beauties," owned by Noble Lee of Mt. Vernon, Washington. Mr. Noble Lee of Mt. Vernon again wins the right to hold the "John L. Smith" $1,000 sterling silver set for another year, in winning first on the produce.

Hallrose Tritomia, S. B. Hall's Senior yearling bull, was in beautiful form, finishing the season with a record that was unequalled, to my knowledge, on the west coast in many years of having been either junior or Grand Champion wherever shown. He was junior champion at Stockton, Sacramento and Pomona, and at Pomona went through to the grand championship. Mr. S. B. Hall of Troutdale, Oregon, achieved the unusual distinction, at this year's show, by permanently winning the beautiful Carnation Matador Segis Walker Trophy. This 28-inch high sterling silver trophy, has gone, each year, to the winner of the young herd, and has had to be won three times by any one exhibitor for permanent possession. This cup undoubtedly ranks as one of the most outstanding and valuable dairy cattle trophies in America, both from its value in silver and its history since 1921. Mr. Hall is certainly to be commended for his especially fine work in breeding Holsteins to win this cup three times consecutively, and it speaks worlds for his ability as a breeder. This year, Mr. Hall won every ribbon in the junior classes in both heifers and bulls with the exception of one.

C. S. Rhode, of the University of Illinois, judged the show and did a most creditable job of it.

Aged Bulls

In the Aged Bull class, the blue lay between Durbin's Inka bull and the Lindow Tony bull. The Durbin bull going up on heart, depth and flash, however, the Lindow bull carried the best top and rump in the class. The Colman bull in third, being just a bit out of condition.

Three-Year-Old Bulls

Only two bulls were lead out in this class. The Lindow Ormsby bull showing in outstanding form. This white massive bull carries a wonderful balance, with a great length of rump, depth of body and quality, and was a rather easy top over the Benter bull, who was younger and smaller and of a more extreme dairy type.

Two-Year-Old Bulls

The well marked, good headed, deep chested, wide, square bull of Youngquist's went over the Benter bull. The latter had a world of length and squareness, but not just quite enough bull to go over the Youngquist entry.

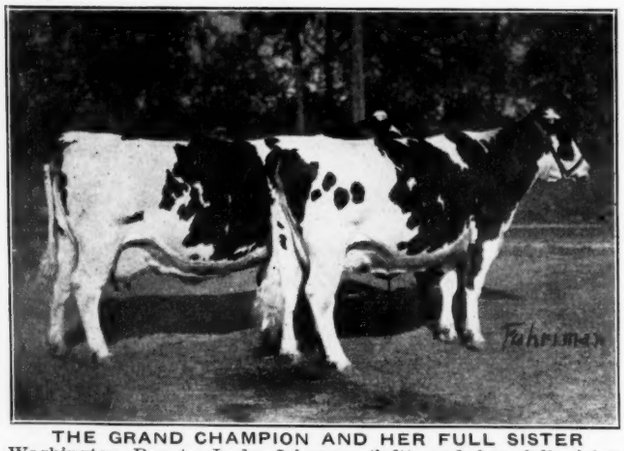

THE GRAND CHAMPION AND HER FULL SISTER
Washington Beauty Lady Johanna (left) and her full sister, Washington Beauty Canary Korndyke, stood first and second in the wonderful aged cow class at Portland this year and made up the first prize Produce. They will be remembered as All-American Produce last year. Bred and owned by Noble Lee, Mt. Vernon, Wash.

Senior Champion

This was a nice line-up, all with good bodies, tops and splendid heads. Judge Rhodes placed the senior championship on the Lindow massive white bull, who showed a better spring of rib and better behind the shoulder than the Durbin bull.

Senior Yearling Bulls

The Hall entry, Hallrose Tritomia, was an easy top in this class. The Hall bull, a son of Carnation Masterpiece Tritomia, carried extreme dairyness throughout, was massive, deep, long and square, and with a beautiful head. The Benter bull, in second, had plenty of length and good shoulders, but lacked on width. The Youngquist bull, in third, had a world of substance, masculinity, and scale, but did not show well at the walk. The Lindow bull, in fourth, lacked the smoothness and finish to go higher.

Junior Yearling

The Lindow Masterpiece bull won on his smoothness in this class. The Durbin bull in second, a son of PKOP Ideal, was a good-bodied bull, but lacked smoothness of top to go higher. The Benter bull, in third, had a nice top, but not the depth.

Bull Calves

This class was headed by another of Hall's sons of Carnation Masterpiece Tritomia, a splendid bull throughout. This bull will bear watching another year. He carries almost everything one could ask for in a bull calf. The Benter bull, in second, was just up against too good a bull. The Lindow bull, in third, a son of Lone Fir Sir Johanna Tony, was the next to the smallest bull of the class, exceptionally smooth, but not carrying quite the depth of heart to go higher.

Junior Championships

A most unusual thing occurred in this competition in that all three competitors were sons of the S. B. Hall bull, Carnation Masterpiece Tritomia. They certainly made a most uniform line-up for the junior championship, all marked alike and all with almost identical heads. The senior yearling, Hallrose Tritomia, was just unbeatable in his depth, masculinity, balance, quality and squareness.

Grand Championship

Both the senior and junior champions were bulls of the same type, however in spite of the outstanding characteristics of the junior champion, the senior champion was unbeatable, due to his tremendous massiveness, style, balance, quality, and masculinity.

Aged Cows

I have never seen an aged cow class at this show with six better and closer tops than this class. Judge Rhode placed the "Washington Beauties' in first and second place. The top place going to Washington Beauty Lady Johanna, last year's first prize aged cow, and in second place, her stable mate "Washington Beauty Canary Korndyke." The latter just springing nicely and making up a beautiful udder. This great pair, last year's All-American produce of dam, are showing in much better form than a year ago, and has been especially strengthened through the placing up of "Canary" in this class over a year ago. They certainly made a great pair, in third place was the beautiful Youngquist "Ideal" cow, showing a world of middle, heart, quality, and balance. Two weeks previously this same cow was grand champion at the Western Washington Fair at Puyallup. In fourth place, was the Hall cow, Waukona Jeanette, just a cow hard to find fault, excepting that she was not carrying quite the scale to go higher. This cow was grand champion the forepart of September at the Oregon State Fair in a strong cow class. In fifth place, was another Hall cow, Waukona Myretta, grand champion of the Pacific International two years ago, and showing splendid form, although too close to freshening, as a matter of fact, she freshened the night following judging. It was just too bad that all of these good cows had to meet in one show.

Four-Year-Olds

The Hall entry went up on top line and udder over the Benter entry.

(Continued on page 19)

Rejuvenating Permanent Pastures

By JOHN J. BRIDGEMAN

Editor's Note: Summer before last, I visited Highlawn Farm, Auburn, Mass., and I was much impressed with the work that had been done there in the improvement of pastures through fertilizing, discing and re-seeding. This last summer, I saw the same fields again, and they were still something to write home about. I asked John Bridgeman to tell us exactly how he proceeded in getting such results and to give all the details that our readers might need to go and do likewise. We think you will find the story a useful one. Note that his first process started in the fall. It should be noted that this article was written last spring, and the dates referred to cover the dry summer season of 1934. The results he got under those conditions were what first aroused my interest in the program.

IN regard to making a good pasture, would suggest the first thing to do is to find just what the soil needs as to lime, phosphorus, potash, etc., and this can be done either by the farmer himself or by his county agent.

After testing the soil here, I found it required three tons of lime per acre, and while this seemed to be quite an item, the results certainly were worthwhile. This was applied on October 20, 1933, after the cows were taken off, and then thoroughly disced with a seven-foot double tractor harrow.

On October 27, I sowed two and one-half bushels of rye per acre and rolled with a Cultipacker.

In the spring of 1934, as soon as the frost was out, I sowed seed at the rate of thirty pounds per acre, consisting of a mixture of 30 lbs. of timothy, 10 lbs. of alfalfa, 6 lbs. of red clover and 4 lbs. of Alsike clover. (This is the Eastern States Highland mixture.) I then again used the Cultipacker. Ten days thereafter, I applied this mixture at the rate of 400 lbs. per acre: 400 lbs. of Superphosphate, 150 lbs. Muriate of Potash and 100 lbs. Nitrate of Soda. This is a ratio of 3-8-10.

May 8th, which is about ten days earlier than usual, we turned twenty head of cattle into this field of seven acres. The rye was approximately two feet tall, and the cattle were kept on this until June 20, not feeding any hay or silage and very little grain.

JOHN J. AND "BINGO"

John Bridgeman, who for many years has been in charge of operations at Highlawn Farm, Auburn, Mass., for the late Mr. Frank P. Knowles, is one of Massachusetts' best known Holstein enthusiasts. Born in England some fifty-odd years ago, he came to this country in 1910 at the age of 19, after serving his apprenticeship at farming and gardening in his native country. He secured employment with the late Alfred Vanderbilt, and later came to Highland Farm. He is president of the Massachusetts Holstein-Friesian Association and active in the affairs of the New England organization. He served as Master of his Masonic Lodge in 1933, is a member of the Grange and makes himself useful in his community as a member of the Town Finance Committee. John says, however, that the thing he is most proud of is that he is an **American citizen.** "Bingo" is an important member of the Bridgeman family. He is a dog of great intelligence and John has taught him many tricks which both delight to rehearse when visitors come to Highlawn—and that makes it unanimous.

August 14, we cut a crop of hay and September 20 turned the cattle back in and it kept them in good feed the rest of the pasture season which ended October 15.

This field has wintered in good condition and this spring, I intend to apply 400 lbs. of fertilizer per acre, the same as used last year.

Previous to 1933, I had fertilized every spring, but apparently the sod was dead so far as fertility was concerned and like many pastures, was just an exercising field. In fact, you saw the pieces which were not disced but otherwise had the same amount of lime, fertilizer, etc.

This fertilizer mixture, I find especially adapted to any good soil, and, of course, by home mixing the chemicals, find it more economical. This may not be true this year, if double strength prepared chemicals are used, as this way there is quite a saving in freight and naturally requires only half the amount.

Waterloo Tops

(Continued from page 9)

some of the flashier, fatter cows that a ringside might so easily prefer. However, we applaud the placing up of such udders as this, along with such evident dairy ability and wish Axel had been more insistent on this point than he was in all the milking classes. Bessie Ormsby Elaine, after her sweep of the cow classes in the East, had to be content with second place. She has much more scale than the winner, and while she has a passable udder, it was the superlative excellence of the Carnation cow in this respect that turned the scales in her favor. Carnation came back in third place with a daughter of Sir Inka May, and a Reserve All-American calf and yearling of earlier days, Bessie Diamond Coquette, was placed fourth for Elmwood, with Maytag's great Mankato cow crowded down to fifth and Branline Johanna Ollie (Wimbledon star) in sixth position; Pabst was seventh on Pabst Creator Wayne 2d, and Maytag just edged into the money again with St. Olaf Pride Jewel, to our mind one of the great cows in the whole ring.

1—Carnation Josephine Mooie 1341341, Carnation Milk Farms; 2—Bessie Ormsby Elaine 1393678, Elmwood Farms; 3—Carnation Inka Matador Queen 1379047, Carnation Milk Farms; 4—Bessie Diamond Coquette 1304859, Elmwood Farms; 5—Mankato De Kol Ormsby 4th 1284989, Maytag Dairy Farms; 6—Branline Johanna Ollie 1269208, Wimbledon Farms; 7—Pabst Creator Wayne 2d 1171877, Pabst Farms; 8—St. Olaf Pride Jewel 1123431, Maytag Dairy Farms.

Four-Year-Olds (14)

This was another excellent class, with Pabst Farms having a satisfactory top in Pabst Cascade Heather, a strong, nicely balanced, good-uddered daughter of Carnation Sensation. Maytag placed second and third with Empire Ormsby Ollie, a thick built Man-O-War daughter and Mount Riga Ormsby Jem, All-American 2-year-old of 1933.

1—Pabst Cascade Heather 1489416, Pabst Farms; 2—Empire Ormsby Ollie 1546491, Maytag Dairy Farms; 3—Mount Riga Ormsby Jem 1504107, Maytag Dairy Farms; 4—Hark Colantha Ormsby Gowanda 1485192, Elmwood Farms; 5—Carnation Inka Juliana Queen 1512345, Carnation Milk Farms; 6—Cloverdean Fannie Fayne Nora 1589339, Dwight C. Parsons, Linwood, Mich.; 7—Carnation Ormsby Pontiac 1565801, Carnation Milk Farms; 8—Pabst Cascade Lisle 1523923, Pabst Farms.

Three-Year-Old Heifers (15)

Dunloggin Elenora, spring but not made up as much as had been expected for this show, stood far in front of her field as she has all season. A queenly heifer that we have admired from calfhood up, and a most worthy daughter of an All-American dam. Elmwood's Bessie Ormsby Iva placed second to her, as at Eastern States, with a rather shallow but smooth daughter of Sir Mutual Pansy from Redfield in third place over the big-uddered Bessie Ormsby Intensity. Old Mill Farm showed a most likely heifer, Warford Princess Fobes, in fifth position. With a bit more scale, she would really go places.

1—Dunloggin Elenora 1521715, Dunloggin; 2—Bessie Ormsby Iva 1564222, Elmwood Farms; 3—Redfield Deborah Piebe Pansy 1552138, State School & Home for Feeble-Minded, Redfield, S. D.; 4—Bessie Ormsby Intensity 1544182, Elmwood Farms; 5—Warford Princess Fobes 1626339, Old Mill Farm, Deerfield, Ill.; 6—Rosadell Ormsby Bess 1618037, Maytag Dairy Farms; 7—Hengerveld Weona Ormsby Pride 1545827, Wisconsin Board of Control; 8—Fitzall Rosaline 1727504, Wisconsin Board of Control.

(Continued on page 18)

HOLSTEIN-FRIESIAN WORLD

"The Newspaper of the Breed"
With Which Are Consolidated
Holstein-Friesian Register ..... Est. 1886
Black and White Record ..... Est. 1916
Published at Lacona, New York, Every Other Saturday
By Holstein-Friesian World, Inc.
M. S. PRESCOTT, Managing Editor
W. A. PRESCOTT, Associate Editor
Subscription price for the United States and Canada $1.00 per year in advance. Foreign subscriptions, $2.50 per year.
The figures following the address on the wrapper of each paper indicate the month and year to which the subscription is paid and answer the purpose of a receipt. All subscriptions are discontinued promptly on expiration.
Advertising rates upon application.
News and advertising forms close to ten days in advance of date of publication.

October 19, 1935
Future Publication Dates, Nov. 2-16-30, Dec. 14-28

Congratulations, Carnation

HAIL to Carnation Ormsby Nellie! As stated under her picture on the front cover comes the new U. S. Champion for fat production and the new world's champion for combined rating on milk and fat production, exceeding by an eyelash the phenomenal record Calamity Nig of Elmwood Farms completed in early August, 1935. Calamity Nig's figures were 1,327.9 lbs. fat, 34,615.7 lbs. milk. Nellie passes this fat production by exactly .9 lb. fat, with her record of 1,328.8 lbs. fat, 35,886.9 lbs. milk, which is certainly a tight margin. So while we hail the new champion, we lose no respect for the old. They set apart the year 1935 as a memorable one when two such records for our breed are brought out within so short a space—records that a life-time of previous effort has not duplicated.

To the entire Carnation organization, our congratulations on this performance on a cow bred and raised in their herd, sired by their senior herd bull, Matador Segis Ormsby who now has more daughters above 1,000 lbs. butterfat and more above 800 lbs. butterfat than any other sire in the history of this or any breed, and particularly to Carl Gockerell of Carnation, under whose watchful guidance and skilled handling the championship heights were scaled. Our congratulations should also be extended to Wimbledon Farms of Maryland who now own her yearling daughter and to J. Standley Pulver of New York State who has one of her grandsons in service.

In our next issue we hope to have a more detailed story of Carnation Ormsby Nellie, with her month by month production and some information as to her feed and care, together with a pedigree showing her blood lines.

Milk Pact Should Be Approved

THE biggest fluid milk market in the world is the New York-New Jersey metropolitan area. Its milk supply is drawn from producers in seven states and something like 1,500 milk dealers are directly engaged in its distribution to the consuming public. Most of the states concerned have milk control boards which are attempting to secure orderly marketing and a fair price for the producer, but the situation has been very much complicated by lack of any control of buying prices of milk that is shipped across state lines, the Supreme Court in the Selig case having ruled that no state authority could have jurisdiction over prices paid in some other state.

To meet this situation the Governors of the seven states appointed a special committee on Interstate Milk Relations, with Commissioner Peter G. Ten Eyck of New York as chairman. This committee has labored diligently. Its first report was not accepted by the dairymen, so the study has been continued. Early in October another tentative draft of a proposed order was made public in which has effort has been made to eliminate so far as possible the controversial issues of the earlier proposal.

Briefly, the new draft calls for the appointment of a Federal Marketing Agent to be selected by the Secretary of Agriculture to administer the provisions of the Order relating to interstate shipments of milk into this area, with close cooperation between the Market Agent and a committee representing the state milk control boards and departments of agriculture. Cost of this administration is to be paid by handlers through a levy of not to exceed two cents per hundredweight. Classification of milk is to be simplified, with only three general classes. Class I covers all milk marketed for human consumption as raw or pasteurized milk—chocolate milk, etc.; Class II covers milk which is made into cream, condensed milk or certain special cheeses; Class III is the surplus of the two preceding. Minimum prices for Classes I and II which handlers shall pay for this inter-state milk, are to be fixed for the whole milk shed. Class III will be governed by a formula based on butter prices. Handlers are required to make monthly reports to the Market Agent covering quantities of milk received and the disposition of it, together with statement of payments to producers. The Market Agent may inspect dealers' books to verify such reports. Security of payment by bond or otherwise shall be required from each handler in an amount equal to the value of the milk received in any delivery period. Payments to producers are to be made not less frequently than once a month.

One of the loopholes in the present milk control law in New York State is a provision that cooperative associations may make special deductions from the prices paid members to cover operating expenses. This provision has been widely used to cover up special rebates and other similar practices which have operated to lower the price actually paid by handlers far below the price set up by Control Board order.

The new draft attempts to meet this situation by providing that transactions of every kind between handlers and producers or associations of producers or their officers "shall be upon the basis of a fair and reasonable and not excessive payment or charge for services performed or commodities sold or other considerations involved, and no such transaction, by using an inadequate or excessive payment or charge, shall have the effect of avoiding or be intended to avoid the intent of this Order as to prices to be paid for milk and cream to producers or associations of producers."

This, of course, is broad and general in its terms and susceptible of argument as to its interpretation. However, it is probably as far as they could go without getting into controversies that would jeopardize the acceptance of the whole program.

The Order expressly provides that nothing in it shall be deemed to require the payment of a uniform equalized price to all producers delivering milk to all handlers, this being one of the controversial issues that brought about the rejection of previous efforts for Federal intervention in this market. The plan provides that the Order shall not become effective until after public hearing on due notice, and after producers have been given an opportunity to express their approval or disapproval of its issuance and it has received two-thirds approval.

We expect notices of time and place of such hearings will soon be made public. We hope there may be representative attendance of the dairymen concerned and that approval of the proposed Order will be promptly forthcoming by the required two-thirds. It looks to us as though the plan now presented would help materially in curing the present chaos in the New York City marketing situation. There has been an almost instinctive opposition by New York dairymen to Federal interference in their milk marketing situation. This plan, however, is confined entirely to milk in interstate commerce that no one but the Federal Government has authority to control. Accordingly, it seems like the only alternative in a situation that requires action.

Better Pastures

PROBABLY no one phase of dairy farming practice has made as great advancement within the past few years as has pasture management, and none which has contributed more to profitable dairying. No longer are the pasture lands the "forgotten acres" on most successful dairy farms. Supplemental forage crops like sweet clover and sudan grass have come into much wider

use, partly by force of necessity during the dry years; but the possibilities of greater return from the regular pasture fields themselves has won appreciation as never before.

During the drought year of 1934, we happened in one day at Highlawn Farm, and were so impressed with the abundance of feed in their pastures, that we prevailed upon Manager John Bridgeman to write a story about their methods for the benefit of our readers.

As their program of treatment starts in the fall, we have held this article over until this October issue, and it appears as a timely feature this time. We can vouch for the results of the Highlawn program, and we hope that many of our readers may find something practical here that they can apply to their own pasture conditions.

Harvey A. Moyer

HARVEY A. MOYER, 80, died at Moyerdale Farm, Liverpool, N. Y., October 9, following two years of impaired health. Mr. Moyer was one of the veterans of the Holstein industry, starting just after the turn of the present century and joining the National Association in 1901. He was elected a director in 1918. His Moyerdale Herd took high rank for many years, principally through the work of his famous herd sire, King Segis, who was born at Moyerdale, though bred at the O. U. Kellogg Farm in Cortland, the dam being owned at that time by Horace L. Bronson. Though King Segis has been dead two decades, his achievements as a sire are still remembered, and his name is prominent in the pedigrees of modern champions.

In 1916, when the annual meeting was held in Detroit, the Michigan breeders requested Mr. Moyer to organize and hold a consignment sale. It established a new record for the breed, with an average of $1,096 for 143 head and a top price of $20,000. The following year at Worcester, Mass., he staged another sale following the convention and this was even more sensational, 143 head averaging $2,072.92 with a sale total of $296,570. Top was $53,200 for King Ormsby Jane Rag Apple with two cows going above the $18,000 mark. Climax in the Moyer National Sale series came in 1918 at Milwaukee, when 175 head were sold for $425,810, an average of $2,433. In this sale, Carnation King Sylvia was sold by A. C. Hardy to Carnation Farms for $106,000; eight head reached or exceeded the $10,000 mark and 107 head hit $1,000 or higher.

Mr. Moyer has been retired from active work as a Holstein breeder for some years, keeping only a couple of family cows, but his creative energy found expression in the breeding of White Leghorn poultry, with a flock of several thousand birds, and a large hatching business in connection.

H. A. Moyer has been a big factor in the industrial life of Syracuse, being a pioneer in his development. The Moyer carriages were nationally known and later with the advent of the automobile, the Moyer car attested to his high ideals of craftsmanship. So carefully built was it in every detail, however, that it could not compete successfully with others when assembly-line quantity production came into this field.

A forceful character, straight-forward and with the highest ideals of honesty in all his business and personal relationships, he was loved and respected by a wide circle of friends, who will join with us in mourning the passing of a man who has contributed much to every line of activity with which he has been connected during his long span of life.

F. C. Giltner

MR. F. C. GILTNER died recently at Norton Infirmary, Louisville, Kentucky. Mr. Giltner was the pillar of the Kentucky Holstein Cattle Club, being its secretary-treasurer for many years, and one of the leading breeders of Kentucky, always giving freely of his time and money to develop the Holstein breed in this State. He was a life member of the National Association. Mr. Giltner was one of the state's most popular and influential men, as he numbered his friends by his acquaintances. He, with his brother, Robert, comprised the firm of Giltner Bros., breeders and exporters of Holstein and Hereford cattle. Mr. Giltner was president of the Hereford cattle association, and was also a judge of Holsteins and Herefords of national reputation. The Kentucky Holstein Club, the community and state at large have lost their most loved and respected citizen. He is survived by his wife and one daughter, two brothers and a sister, to which the Holstein fraternity of Kentucky tenders its deepest sympathy.

COMING SALES

October 21—Abilene, Kansas—L. F. Roark Sale, W. H. Mott, Sale Manager, Herington, Kansas.

October 22—Waterloo, Iowa—Iowa Quality Holstein Sale, Geo. A. Mark, Sec'y., Iowa Falls, Iowa.

October 23—Capron, Ill., 5th Annual Sale Boone County Holstein Breeders' Association, Floyd Rote, Sale Manager.

October 24—Pratt, Kansas—Allot Brown Dispersal, W. H. Mott, Sale Manager, Herington, Kansas.

October 24—Mt. Carroll, Ill.—John R. Derrer Reduction Sale, Melin-Petersen Co., Sale Managers, 203-A Gorham Bldg., Minneapolis, Minn.

October 24—Troy, Pa., Troy Fall Sale, Robert H. Wilcox, manager, Smyrna, New York.

Oct. 24—Norfolk, Neb.—First Annual Dairy Cattle Sale of Madison-Cuming-Wayne D. H. I. A.

October 26—Ellicott City, Md., Fourth Annual Martland Bull Sale, P. B. Misner.

October 28—Hays, Kansas—Sale of James H. Williams and Kansas State Experimental Station, W. H. Mott, Sale Manager, Herington, Kansas.

October 31—East Lansing, Mich.—Michigan State Fall Sale and Round-Up, G. M. Pratt, Secretary, P. O. Box 1378, Detroit, Mich.

November 1—Hurley, N. Y.—Matthew DeWitt Estate Dispersal, Cornelia M. DeWitt, Executrix.

November 4—Linwood, Kansas—O. O. Browning Dispersal, W. H. Mott, Sale Manager, Herington, Kansas.

November 5—Topeka, Kansas—C. L. E. Edwards Reduction Sale, Robert Romig, Sale Manager, Topeka, Kansas.

Nov. 7—Hornell, N. Y.—Allegany-Steuben Holstein Club Sale, Jas. A. Young, Sec'y, Angelica, N. Y.

Nov. 7—So. St. Paul, Minn., Tenth Monthly South St. Paul Holstein Sale, Melin-Petersen Co., Mgrs., Minneapolis, Minn.

Nov. 6-7—Wooster, Ohio.—Ohio Breeders' Sale and 6th Annual Bull Sale, Management Ohio Holstein-Friesian Association, I. D. Hadley, Secretary, Wooster, Ohio.

Nov. 8—Earlville, N. Y.—The 66th Earlville Sale, R. Austin Backus, Sale Manager, Mexico, N. Y.

November 11—Waukesha, Wis.—U. S. National Blue Ribbon Sale, W. L. Baird, Wis. and Francis Darcey, Watertown, Wis., Sale Managers.

November 12—Guelph, Ont., The 10th Guelph Sale, A. B. Brubacher, Manager, Breslau, Ont.

November 12-13—Waukesha and Watertown, Wis.—Annual U. S. National Sale, under management of W. L. Baird, Waukesha, Wis., and Francis Darcey, Watertown, Wis.

November 15—Broughton, Kansas—Roy Caldwell Dispersal, W. H. Mott, Sale Manager, Herington, Kansas.

November 18—St. Paul, Minn.—Arden Dairies Dispersal, Melin-Petersen Co., Sale Managers, 203-A Gorham Bldg., Minneapolis, Minn.

December 3—Kankakee, Ill.—Surpenant and Taylor Holstein Dispersal, Melin-Petersen Co., Sale Managers, 203-A Gorham Bldg., Minneapolis, Minn.

Dec. 12—So. St. Paul, Minn., Eleventh Monthly South St. Paul Holstein Sale, Melin-Petersen Co., Mgrs., Minneapolis, Minn.

May 18—Wrightsville, Pa., at Lauxmont Farms, Royal Brentwood Sale, management of Paul B. Misner, Ellicott City, Md.

COMING EVENTS

October 19-26—Kansas City, Mo.—American Royal Live Stock Show, Holstein Day, October 25.

October 19-27—Shreveport, La.—Lousiana State Fair, Holstein Day October 25.

October 27-November 2—Omaha, Neb.—Ak-Sar-Ben Stock Show.

November 1-11—Beaumont, Texas—South Texas State Fair.

November 16-23—Los Angeles, Calif.—Great Western Live Stock Show.

November 20-28—Toronto, Ont. Royal Winter Fair of Canada, Holsteins judged November 21-22 by P. H. Moore with V. S. Culver, consultant judge.

November 30-December 7—Chicago, Ill.—International Live Stock Exposition.

January 20-24—Harrisburg, Pa.—The 20th Annual Pennsylvania Farm Show.

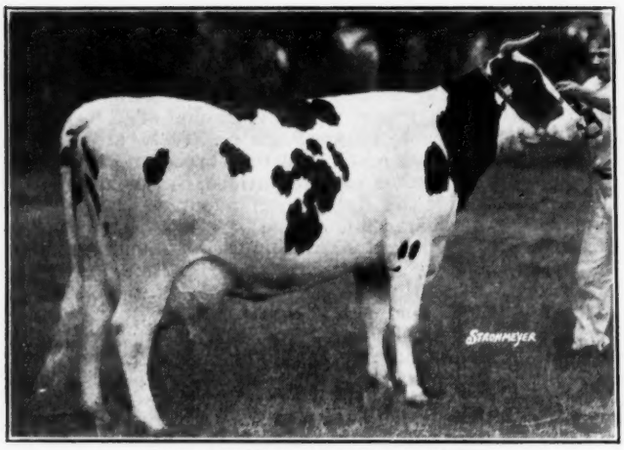

BESSIE ORMSBY ELAINE 1393678
First prize aged cow at Bloomsburg and at Eastern States, and senior and grand champion at Maryland and Ohio. Elmwood Farms, Deerfield, Ill.

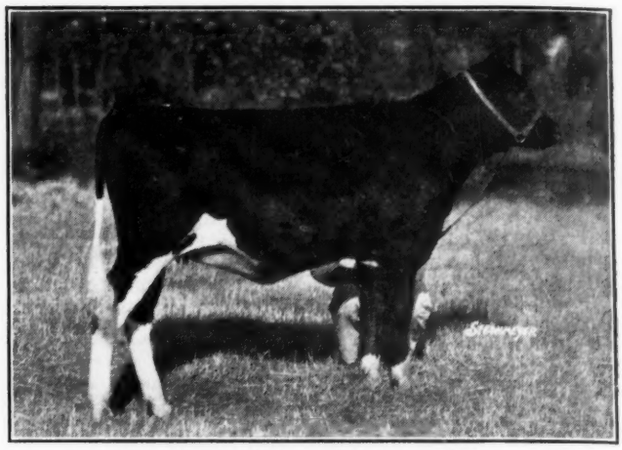

BESSIE FOBES ORIOLE 1787382
First prize heifer calf and junior champion at Bloosmburg, Maryland and Ohio and first at Eastern States and Illinois. Elmwood Farms.

Bloomsburg (Pa.) Fair

By M. S. PRESCOTT

The Columbia County, Penn. Fair at Bloomsburg, staged almost a second Eastern States Exposition Holstein show the week between Eastern States and Waterloo. Prize money was increased and extended and thrown open, and arrangements made for early release on herds going to Waterloo. Accordingly, Elmwood, Dunloggin and Baker renewed their battle of the preceding week, with McLaury Bros., Lauxmont, Landis and Clark added to make a show of 106 Holsteins that would have done credit to any state fair, including as it did all but one of the Eastern States first prize winners. Ward Stevens placed the ribbons, and did a good job of it. The showing was done under a tent, favored with perfect weather. Supt. M. J. Grimes left nothing undone for the comfort and convenience of spectators and exhibitors. The Agricultural Extension Association of Columbia County staged a striking dairy extension display, built around a pure bred Holstein cow from Danville State Hospital. Her C. T. A. production of 692 lbs. fat, 21,500 lbs. milk was dramatized with a display of butter tubs to represent her year's production and bottles of milk equivalent to her highest day's production of 99 lbs. Other breeds were strongly represented, with 95 Guernseys, 57 Ayrshires, 47 Brown Swiss and 44 Jerseys. There were also four herds of beef cattle on display.

As at Eastern States, Elmwood was the heaviest winner, taking nine blues and an equal number of second prizes, together with both junior championships. Dunloggin crowded in second place with six first and three seconds, and grand champion female. Lauxmont had one first prize winner—the grand champion bull.

The Male Classes

The show opened with the bull calves, and Ward reversed the top pair pair at Eastern States, pinning the blue on Elmwood's King Bessie Veeman Segis, with their Grand Duke bull in second place. We think they looked better that way, as the younger bull has little wrong with him. King Bessie Geraldine easily topped the junior yearlings and went through to junior championship, as he has been doing consistently.

Clark's Grove Farm had a very nice youngster of their own breeding in second place. The Dunloggin bull, Modelyne Royal Pansy 6th, the Irving Stryker bull, is improving right along, and looked all right at the head of the senior yearlings. With Mr. Norris' Dean bull absent, King Bessie Plus came through to win for Elmwood in the two-year-old class, with Green Hill Sir Abbekerk Burke, a very nicely turned bull from the Landis herd, in second. These two stood out in this class. King of Lauxmont, of course, had things all his own way among the aged bulls, with the beautifully balanced King Bessie Ormsby Vesta, a veteran with the Elmwood string, placing second above some other exceptional three-year-olds. A son of King of Lauxmont in third place had many admirers. King of Lauxmont was not pressed for senior and grand championship.

The Females Classes

Bessie Ormsby Elaine was an easy winner in the aged cow class for Elmwood, though the McLaury entry, Riverflat Calamo, New York winner in 1934, would have put up a better battle if nearer calving. Triune Lady Burke, fresh since Eastern States, stood in third place. It was a good class. Dunloggin Elenora, getting better and better as she goes along, was outstanding among the three-year-olds, and had no difficulty in going through to senior and grand champion honors. Dunloggin Bessie Homestead duplicated her Eastern States winning in the two-year-old class, with Elmwood s Kathleen heifer next. The Naval Academy heifer, Usnad Belmont, and Elmwood's two great Bessies, Nywood and Oriole, topped their respective yearling and calf classes, as at Eastern States. Ward, however, selected the sensational Oriole calf for his junior champion as she was at Maryland and Ohio. She is one of the sweetest things imaginable.

The Groups

In the Get of Sire class, King Bessie scored one-two, Judge Stevens doing it just as Clair Miller did at Ohio and putting up the very perfect young group in preference to the older animals. There has been a tendency to give great weight to maturity in this class. Perhaps, too much. Ward evidently thought so, and one man he pleased by doing it was Jens Bollerup. The class for progeny of cow was a revelation that had Ward gasping for breath for awhile. There were just eight pairs in the ring, and it seems like we have never seen eight as good. The Eastern States placing was reversed, Dunloggin going to the top with their great uddered pair, New Year Belle (1041 lbs. fat in B) and Dunloggin Bessie Homestead, the first prize two-year-old heifer, while Elmwood took second with Elaine and sister Kathleen. Then came the two junior champions, and the Vesta bull and sister, to give Elmwood two-three-four in this sensational ring. Elmwood took the Exhibitor's herd class, after a close battle with Dunloggin, were outstanding for breeder's young herd, while Dunloggin's winning Dairy Herd from Eastern States repeated.

Following are the awards:

Bulls, 3 Years Old and Over

1—King of Lauxmont 603795, Lauxmont Farms, Wrightsville, Pa.; 2—King Bessie Ormsby Vesta 662357, Elmwood Farms, Deerfield, Ill., and Toledo State Hospital, Toledo, Ohio; 3—Lauxmont King Katie Vale, Dunloggin, Ellicott City, Md.; 4—R M F Piebe Veeman De Kol 641984, McLaury Bros., Portlandville, N. Y.; 5—Baker Farm Bonus 651620, Baker Farm, Exeter, New Hampshire; 6—Green Hill Sir Inka Lestrange 662276, Wm. H. Landis, E. Greenville, Pa.; 7—Sir Alcartra Burke Inka 557852, Wm. H. Landis.

Bulls, 2 Years Old and Under 3: (6)

1—King Bessie Plus 674118, Elmwood Farms; 2—Green Hill Sir Abbekerk Burke 674571, Wm. H. Landis; 3—Lauxmont Piebe Dolly King, Lauxmont Farms; 4—R M F Raggie Inka 695265, McLaury Brothers; 5—Piek Spring Mercedes Sir Boon 674593, Lauxmont Farms; 6—Clark's Grove Sir Frankie 673557, Geo. Clark, Jr., Paxinos, Pa.

Bulls, Senior Yearling: (5)

1—Modelyn Royal Pansy 6th, Dunloggin; 2—King Bessie 81st 688258, Elmwood Farms and Koenig Bros., Tarantum, Pa.; 3—Colantha Creamelle Hartog 691278, McLaury Brothers; 4—Green Hill Canary

Burke 702086, Wm. H. Landis; 5—Clark's Grove Select 695455, Geo. Clark, Jr.

Bulls, Junior Yearling: (6)

1—King Bessie Geraldine 702035, Elmwood Farms and John A. Martig, Jr., Louisville, Ohio; 2—Clark's Grove Pansy King 610054, Geo. Clark, Jr.; 3—Baker Farm Expert 691898, Baker Farm; 4—R M F Inka Pontiac 710230, McLaury Brothers; 5—Green Hill Sir Mabel 709649, Wm. H. Landis; 6—Green Hill Best Gidel Springbank 703988, Wm. H. Landis.

Bull Calves: (11)

1—King Bessie Veeman Segis 708579, Elmwood Farms and Sargent Bros., Strawberry Point, Iowa; 2—Grand Duke of Elmwood 709686, Elmwood Farms; 3—Admiral Lauxmont, Dunloggin; 4—Lauxmont Supreme 705344, Lauxmont Farms; 5—Baker Farm Edward 695981, Baker Farm; 6—R M F Segis Colantha 708750, McLaury Brothers.

Cows, 4 Years Old and Over: (11)

1—Bessie Ormsby Elaine 1393678, Elmwood Farms; 2—Riverflat Calamo, McLaury Brothers; 3—Triune Lady Burke, Dunloggin; 4 — Baker Farm Affection 1439579, Baker Farm; 5—Travnick Katie Vale Pontiac 940576, Lauxmont Farms; 6—Dunloggin Twilight, Dunloggin; 7—New Year Belle, Dunloggin.

Cows, 3 Years Old and Under 4: (10)

1—Dunloggin Elenora, Dunloggin; 2—Bessie Ormsby Iva 1564222, Elmwood Farms; 3—Bessie Ormsby Imilda 1564226, Elmwood Farms; 4—R M F Piebe Belinda 1566835, McLaury Brothers; 5—Ferndale Fayne Alcartra 1562117, Lauxmont Farms; 6—Baker Farm Clara 1541077, Baker Farm; 7—Pietertje Ormsby Rose Homestead 1598268, Lauxmont Farms.

Heifers, 2 Years and Under 3: (11)

1—Dunloggin Bessie Homestead, Dunloggin; 2 — Bessie Ormsby Kathleen 1610461, Elmwood Farms; 3—Baker Farm Dignity 1638304, Baker Farm; 4—Bessie Ormsby Lulu 1636642, Elmwood Farms; 5—Green Hill Mineral Mabel 1628776, Wm. H. Landis; 6—R M F Netherland Ideal 1728879, McLaury Brothers; 7 — Pride Ormsby Bess 1628319, Lauxmont Farms.

Heifers, Senior Yearling: (9)

1—Usnad Belmont, Dunloggin; 2—Bessie Ormsby Minnie 1696070, Elmwood Farms; 3—Green Hill Burke Mead 1671086, Wm. H. Landis; 4—Baker Farm Dutiful 1654115, Baker Farm; 5—R M F Piebe Veeman Changeling 1679894, McLaury Brothers; 6—Dunloggin Adegis, Dunloggin; 7—Lauxmont Queen Pearl 1725849, Lauxmont Farms.

Heifers, Junior Yearling: (10)

1—Bessie Ormsby Nywood 1756677, Elmwood Farms; 2—Dunloggin Tobess, Dunloggin; 3—Baker Farm Elegant 1709157, Baker Farm; 4—Bessie Ormsby Nammo 1756678, Elmwood Farms; 5—R M F Piebe Fayne 1790713, McLaury Brothers; 6—Lauxmont Rag Apple Ferndale 1733887, Lauxmont Farms; 7—Lauxmont Rosebud Prilly 1733886, Lauxmont Farms.

Heifer Calves: (13)

1—Bessie Fobes Oriole 1787382, Elmwood Farms; 2—Baker Farm Excellent 1754786, Baker Farm; 3—Dunloggin First Mistress, Dunloggin; 4—Lauxmont Rosebud 1780695, Lauxmont Farms; 5—Bessie Lady Ormsby 1788818, Elmwood Farms; 6—Dunloggin Adark, Dunloggin; 7—Lady Dulcina del Toboso 1790711, McLaury Bros.

Exhibitor's Herd:

1 & 3—Elmwood Farms; 2—Dunloggin; 4—McLaury Brothers; 5—Baker Farm; 6—Wm. H. Landis; 7—Lauxmont Farms.

Breeder's Young Herd:

1—Elmwood Farms; 2—Dunloggin; 3—McLaury Brothers; 4—Baker Farm; 5—Lauxmont Farms; 6—Wm. H. Landis.

Get of Sire:

1 and 2—Elmwood Farms on Get of King Bessie Ormsby Pietertje; 3—Wm. H. Landis on Get of Sir Alcartra Burke Inka; 4—Baker Farm on Get of Sir Inka May Walker; 5—Lauxmont Farms on Get of King Piebe of York; 6—McLaury Bros., on Get of King Piebe Ormsby Ideal.

Progeny of Cow: (8)

1—Dunloggin on Produce of Pietertje Homestead Belle; 2—Elmwood Farms on Produce of Pietertje Ormsby Polkadot; 3—Elmwood Farms on Produce of Fobes Korndyke Geraldine; 4—Elmwood Farms on Produce of Forum Vesta Diamond; 5—Baker Farm on Produce of Sensation Marie of Baker Farm; 6—Lauxmont Farms; 7—Wm. H. Landis.

Dairy Herd:

1—Dunloggin; 2—Elmwood Farms; 3—Baker Farm; 4—McLaury Brothers; 5—Lauxmont Farms; 6—Geo. Clark, Jr.; 7—Wm. H. Landis.

Championships:

Senior and Grand Champion Bull—King of Lauxmont 603795, Lauxmont Farms, Wrightsville, Pa.; Junior Champion Bull—King Bessie Geraldine 702035, Elmwood Farms, Deerfield, Ill.; Senior and Grand Champion Female—Dunloggin Elenora 1521715, Dunloggin, Ellicott City, Md.; Junior Champion Female—Bessie Fobes Oriole 1787382, Elmwood Farms.

MICHIGAN MEETING AND SALE

A sale of about thirty-five head of pure bred Holsteins at the Michigan State College on Thursday, October 31, is announced by the Michigan Holstein Association.

The cattle are being selected by a sales committee consisting of O. F. Foster, Clarkston, chairman; J. B. Tooley, Howell; M. D. Buth, Grand Rapids; Ralph Woodard, Elsie.

The sale is scheduled to start at 1:00 P. M. with C. B. Smith of Mt. Forest doing the selling.

This sale is only part of a gala day planned by the State Holstein Association Board of Directors headed by President A. L. Jones of Three Rivers.

At 10:30 A. M. the as-yet unclassified portion of the Holstein Herd of the Michigan State College will be classified for type by a representative of the national Holstein Association. Professor George Taylor of M. S. C. will assist in this feature.

At noon there will be picnic dinner. "Pack your lunch and be on hand to see the classification, to eat with brother Holsteiners, to take part in the sale," invites G. M. Pratt, Secretary of the Michigan Holstein Friesian Association.

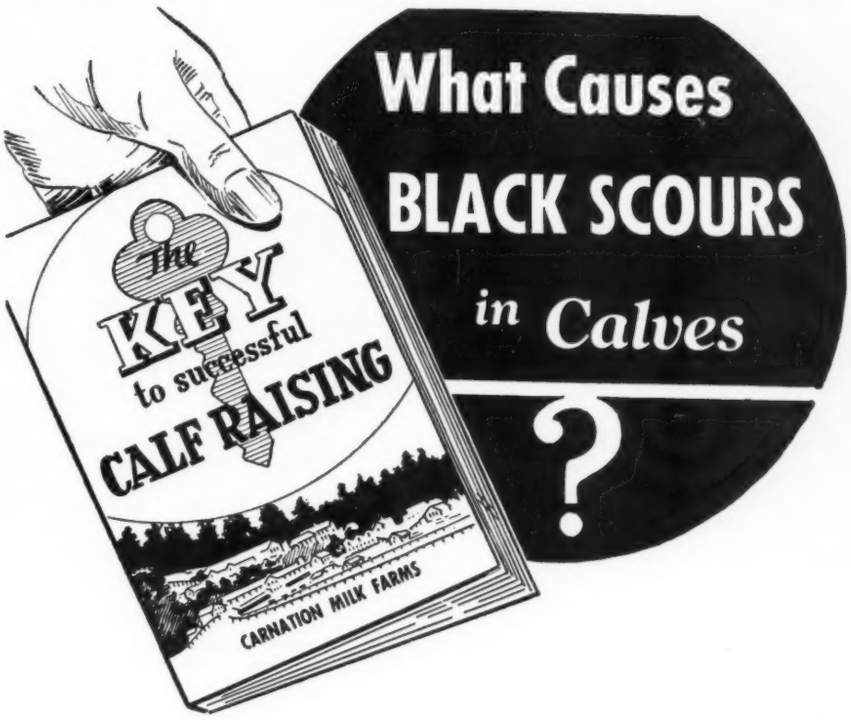

The Answer is in this Book

• Here in logical form is a summary of the best practices of the leading herdsmen of America. As you study these practices, resulting from generations of experience, you will see how digestive upsets and scours can be eliminated. You will find that it isn't necessary to worry about pot-bellied or stunted calves.

Principles Tested at Leading Dairy Farms

America's most successful dairy farms, including Carnation Farms (where more than 300 calves are raised yearly) are growing their calves on the principles outlined in this book. Now, with this book as a guide you can quickly and easily adopt these same principles and follow through to similar results. Your copy of the book is ready. It's free. Just ask for a copy of "The Key to Successful Calf Raising" and in a few days you can read the rules that have been established by leading herdsmen throughout America.

Write today—a postal card will do.

Calf-Manna

CARNATION COMPANY, Dept. H.W. Oconomowoc, Wis.
Albers Bros. Milling Co., Dept. H.W. Seattle, Wash.

201

THE BETTER WAY TO FEED CALVES

NEWS *of the* TRADE

NEW LIFETIME CHAMPION

La Vertex Quantity of U Neb 724068 is announced by University of Nebraska, her breeder and owner, as completing her tenth lactation on semi-official test with figures not yet officially confirmed of 24,325.2 lbs. milk and 813.13 lbs. fat at the age of 12 years, 8 months, giving her a total in the ten lactations of 227,824.8 lbs. milk, 8,449.43 lbs. fat. No other cow of any breed anywhere in the world, so far as we can learn, has been reported as equalling or exceeding this lifetime record for either milk or fat, the fat record in ten lactations being over 200 lbs. above that of Springbank Snow Countess in nine lactations. Countess, however, is now producing in her tenth lactation and will undoubtedly make up this deficit before she finishes her year. As soon as the official figures for La Vertex Quantity of U Neb are announced we will give more details of her marvelous performance.

Arbu Farm and Kennels, Detroit and Oxford, Mich., report the death of their senior sire, Arbu Ohio Pride 605083. His name was derived from the fact that he was born at Ohio State Fair in 1929, at which show his dam, a daughter of Pride of Sir Piets, was grand champion. His sire is North Star King Mabel Kaye, one of the sons of King Mabel Segis Korndyke that did so much to build the Arbu herd. "Pride" was a successful prize winner for several years and was grand champion at Michigan State Fair. His offspring have also been consistent winners in the show ring the past few years, one of the mostly highly prized honors being first prize Get at Michigan this year. His oldest daughters are now making fine Herd Test records and the Arbu people believe that but for his untimely death he would have become one of the great sires of the breed. Two of his most promising sons have been retained for service at Arbu along with King Bessie Man-O-War Black Gold, who now becomes their senior sire.

Elmwood Farms, Deerfield, Ill., report a number of recent bull sales to Ohio, including several promising sons of King Bessie Plus from daughters of King Bessie. One of these went to Joe E. Weaver, Millersburg, O., who took a Plus son from Bessie Ormsby Katie, one of King Bessie's best prospects and out of Marathon Fobes Dolly (969 lbs. fat.) Another Ohio buyer was R. E. Shepard of Perry, who took a Plus son out of Bessie Ormsby Kristina, another very fine King Bessie daughter. Ray Arnold of the Elmwood organization believes both these bulls will be heard from later in Ohio.

COLONY MADAM HEILO 196322
One of the ton cows at Colony Farm and dam of the Colony Farm bull purchased by Sec'y Clemons.

Sec'y George Clemons of the Dominion Association sends us a picture of the dams of the young bull he purchased from Colony Farm, Essondale, B. C. about a year ago. She is Colony Madam Heilo with a record of 18,330 lbs. milk, 626 lbs. fat at 5 years old on three-time milking. She weighed over a ton when this picture was taken and is in every way an ideal dam for a herd sire. She is a daughter of the Colony Farm herd sire, Hazelwood Heilo Sir Bessie and is out of Colony Madam Koba, who was grand champion at Vancouver and Victoria some years ago and fourth at the Royal. Her son by Sir Romeo Mildred Colantha 6th is named Colony Posch Sir Romeo and is now in service in the Maple Hill Herd, where secretary George and his Uncle Percy are building a fine Holstein herd. He placed well up in the strong junior calf class at the Royal last year without any special fitting, having been shipped across the continent to his new home only a short time before the show. It is reported that his full sister, Colony Madam Heilo Colantha, is now on test at Colony Farm in two-year-old form, with over 12,000 lbs. milk testing 3.5% in a little less than seven months.

Femco Johanna Bess Fayne, only cow of the breed with two records above 1,200 lbs. fat, is reported as recently fresh again at Femco Farms, Breckenridge, Minnesota. This time she has presented her owners with a heifer calf by Femco Jewel Ormsby Piebe, their son of the 1,000-lb. fat daughter of K P O P. She is starting on test again and is expected to render a good account of herself. Her previous calf, Femco Royal, a bull by Sir Inka May, is junior herd sire at Femco.

A. C. Oosterhuis, Oconomowoc, Wisconsin, reports that his Wisconsin State Champion milk producer, Alcartra Ormsby Canary, is still running strong on her present year's work and has averaged 103.4 lbs. milk per day for her first 251 days on test. She made over 34,000 lbs. last time and they are hopeful of equalling those figures in her present lactation. She is sired by one of the good sons of North Star Joe Homestead.

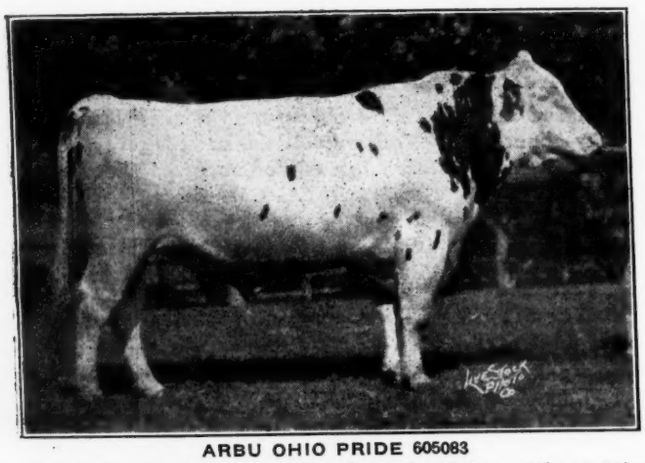

ARBU OHIO PRIDE 605083
Great six-year-old sire and show bull who died recently at Arbu Farm and Kennels, where he was senior herd sire.

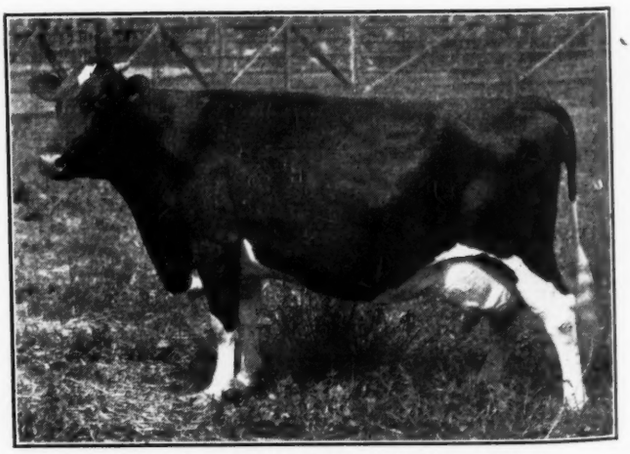

ECHO SEGIS PONTIAC CHANGELING 1193638
First prize aged cow at New York State Fair 1935. Making a wonderful Class C record at Westlawn Farms, Johnson City, N. Y.

EXPORTED TO BOLIVIA

Announcement is just made of a shipment of 203 registered Holsteins from the Middle West to Simon I. Patino of the Patino Mines and Enterprises, Inc., Oruro, Bolivia, South America. The animals, mostly heifers, were collected for shipments at Ft. Atkinson, Wis., with 100 head being shipped in June with Mike Stewart of Iowa in charge, and the balance following in July under the care of Chet Ouweneel of Wisconsin. Last year the same buyer purchased 176 head, which proved so satisfactory that he sent for this large shipment this year. Both orders were handled by the American Live Stock Export Corporation of Chicago, with Jim Ball doing the buying and the animals selected in Wisconsin and neighboring states. The buyer, Mr. Patino, is reported to be one of the five wealthiest men in the world, making his fortune in the mining of tin.

Thomas Hampson, Birch Hills Saskatchewan, who led the Saskatchewan Greater Average Production competition with his herd last year has sold his herd sire, Hays' Vancouver Boy 91387 to the Saskatchewan Department of Public Works for their North Battleford Mental Hospital, North Battleford, Sask. Hays' Vancouver Boy as his name would suggest was bred by Hays and Co. at Calgary and his dam was their show cow, Hays Edenvale Queen Ormsby 164427, that made a three-year-old R. O. P. record of 20,384 lbs. of milk and 755 lbs. of fat with a test of 3.70. He was born on the show circuit in Vancouver hence the name. His sire was Montvic Rag Apple DeKol 71786. His dam's sire was Edenvale Captain Ormsby and she is probably his heaviest producing daughter. Mr. Hampson has purchased his last three bulls from Hays and Co. each time telling them before hand that he would want another bull and they have in each case given him bulls from their heaviest producing families. This is probably as good a way as any for the small breeder to build a good herd, viz., having a reliable breeder produce your bulls to order.

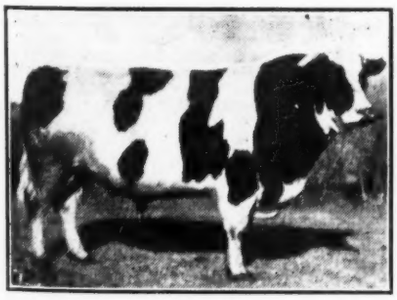

HAYS' VANCOUVER BOY
Herd sire sold by Thomas Hampson, Birch Hills, Sask., to the North Battleford (Sask.) Mental Hospital.

WINS IOWA CONTEST

The Benton No. 1 cow testing association was awarded the large velvet banner given by the Iowa Holstein Breeders' Association, Inc., to the association having the best group of Holstein sires in the Iowa Better Sires Contest for 1935, the presentation being made by O. L. Hamer, President of the Iowa Association, at the Waterloo Dairy Cattle Congress. This association also won permanent possession of the plaque given by the Iowa State Dairy Association for the best group of sires regardless of breed, this being their third win of this plaque. All but four of the cow testing associations of Iowa sent in bull record books, with pedigrees and pictures wherever possible and these were scored by a committee consisting of J. C. Nisbet of **Hoard's Dairyman,** Dr. E. E. Heizer of our National Extension Department and C. Y. Cannon and E. N. Hansen of Iowa State College, who scored each bull individually and returned the scores to the various owners. Other high ranking associations were Cerro Gordo, Fremont-Page-Mills, Bremer-Butler and Scott, placing in the order named below Benton No. 1, in which association three great sires, two proved and one practically proved, are being exchanged among a group of breeders, Matt Birker, John, Ezra and Ernest Reiss and Robert Thompson, this exchange plan having been in operation for the past five years.

Quon-quont Stock Farm, Whately, Mass., reports numerous sales as a result of contacts established with breeders of Holsteins all through the East, while showing at Eastern States Exposition.

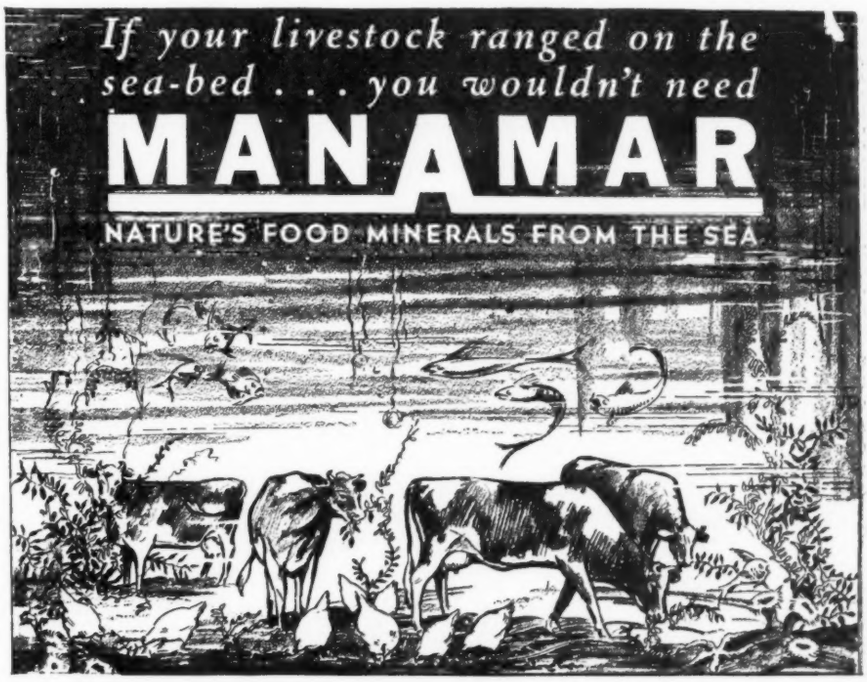

SHY BREEDING—You don't lose good cows when you use Feeds MIXED with MANAMAR

Too many good cows are lost through Shy Breeding, due to rations deficient in essential mineral elements. This is unnecessary. You can stop such losses by using feeds that are mixed with ManAmar. • *ManAmar* comes from the Sea, Nature's one great reservoir, rich in all known mineral elements. ManAmar in the ration amply supplies the essential minerals, which are lacking in land grains. It also provides these minerals in body-soluble, easily assimilated form.

Ask your dealer for feeds mixed with ManAmar. The many strong statements concerning ManAmar can be proved. They are not too good to be true. If you will write for the booklet, "The New Way to Feed Minerals" you will see why ManAmar plays so important a part in stock feeding.

Philip R. Park, Inc., *Dept.27*, 612 So. Dearborn, Chicago, Ill.
MANUFACTURING PLANT: SAN PEDRO, CALIF.

• BODY SOLUBLE • EFFICIENTLY ASSIMILATED •
© P R P Inc. 1935 (100)

★ INSIST ON MANAMAR IN YOUR FEEDS ★

Waterloo Tops

(Continued from page 11)

Two-Year-Old Heifers (22)

This was another sensational class, with first place a foregone conclusion for the great Pabst heifer, Dewdrop Pabst Keyes Meg Posch, daughter of Montvic Pabst Rag Apple. She is all that her advance notices have indicated, and is one of the few two-year-olds in recent years that has been a consistent grand champion winner. She is real quality, with a true type cow body, set perhaps a little too close to the ground, an excellent udder, and class sticking out all over her. Carnation Inka Segis Duchess, Wimbledon's Inka May daughter, making her best showing of the year, looked mighty good in second place, where she has seldom been able to fit when the line was started with the bigger, rangier heifers. The lower places were filled with these smaller heifers, gradually working up in size to Dunloggin Bessie Homestead, Dunloggin's Eastern States winner, way down in seventh place, too great a penalty, in our opinion, for her lack of condition due to her heavy production on the circuit.

1—Dewdrop Pabst Keyes Meg Posch 270934C, Pabst Farms, Oconomowoc, Wis.; 2—Carnation Inka Segis Duchess 1639585, Wimbledon Farms; 3—Pabst Fashionable Cascade 1625185, Pabst Farms; 4—Silver Glen Senatora Ormsby Ellen 1574087, Maytag Dairy Farms and F. L. Maytag, Lake Geneva, Wis.; 5—Bessie Ormsby Kathleen 1610461, Elmwood Farms; 6—Carnation Walker Stella 1639586, Carnation Milk Farms; 7—Dunloggin Bessie Homestead 1575137, Dunloggin; 8—Pabst Cascader Eyebright 1573691, Pabst Farms.

Senior Yearling Heifers (11)

The de-emphasis on young animals at the National was reflected in these classes here, most of the Waterloo competition being on the way to St. Louis. The eleven that paraded in this class were a corking lot. The three tops in particular were outstanding. Elmwood's Bessie Ormsby Minnie and the Naval Academy Belmont heifer have been staging a ding-dong battle all fall, with Belmont going through to junior championship at Eastern States, and winning again in class under Ward Stevens at Bloomsburg. Art Klussendorf put the Minnie heifer up at Maryland, and Axel did it that way here, and going on through with her to junior championship, with Maytag's Rosella Ormsby Posch (a Posch daughter), in second place above Belmont. Bessie Ormsby Minnie has not quite so much scale as the two heifers under her, and is down a bit in the pins, but shows great udder promise and is a mighty well balanced thing. The Maytag heifer is very stylish, not quite so good in udder promise or strong in the loin, as the winner. Usnad Belmont was the biggest heifer in the ring, showing a lot of development, starting to spring a bit with much promise of a fine udder. She is not as strong in the crops as the two heifers above her, and is a bit rough in the tail head. The three make a very close fit.

1—Bessie Ormsby Minnie 1696070, Elmwood Farms; 2—Rosella Ormsby Posch 1725089, Maytag Dairy Farms; 3—Usnad Belmont 1662579, U. S. Naval Academy Dairy, Gambrills, Md.; 4—Miss Man-O-War Della 1725085, Maytag Dairy Farms; 5—Femco Ann Fayne Segis 1660108, Wisconsin Board of Control; 6—Sowiscol Coquette Burke Ormsby 1714840, Wisconsin Board of Control; 7—Carnation Masterpiece Hazelwood 1664443, Carnation Milk Farms; 8—Peggy Tritomia Snowball Burke 1695267, Wisconsin Board of Control.

Junior Yearling Heifers (10)

Two King Bessie daughters were the class of this ring. Bessie Ormsby Nywood, undefeated throughout Elmwood's eastern circuit, kept her record good, placing over the smoother Bessie Ormsby Nola. The Nywood heifer has a little more scale and dairy appearance, but the white heifer also had her friends. Maytag edged into third with a young Posch daughter above another King Bessie daughter out of Forum Vesta Diamond.

1—Bessie Ormsby Nywood 1756677, Elmwood Farms; 2—Bessie Ormsby Nola 1756675, Elmwood Farms; 3—Empress Aaggie Man-O-War Posch 1755950, Maytag Dairy Farms; 4—Bessie Ormsby Nanna 1756678, Elmwood Farms; 5—Wimbledon Inka Gerben Princess 1747506, Wimbledon Farms; 6—Wimbledon Queen Marathon 1739010, Wimbledon Farms; 7—Mancryco Bessie Ollie Girl 1757412, Mannning Creamery Company; 8—Bessie Ormsby Nan 1756689, Elmwood Farms.

Heifer Calves (22)

This big class was sifted down to 13, and they were a sweet lot. The final line-up was something of an upset when Axel left Elmwood's Bessie Fobes Oriole down in the ruck—fifth place. She had previously been undefeated in class, being several times junior champion. She is only a December calf, but was a ringside favorite to win against the older larger heifers—just a regular "honey." Axel criticised her for too much refinement, and lack of size and development, and headed his line with Man-O-War Ormsby Jem, a daughter of Man-O-War 62d and out of the 1933 All-American 2-year-old. She is a strong heifer, with nice udder promise, very thick in the shoulder in her present high condition, and not too strong in the loin. Another big King Bessie daughter, also showing rather weak in the loin, was second, and Wisconsin's daughter of the "Esther" bull, was a very dairylike thing in third place over Dunloggin First Mistress, Dunloggin's lovely black daughter of Dunloggin Elenora by Woodmaster—a great prospect. Then came Oriole and her sister, Olive, with another daughter of Man-O-War 62d, and a daughter of Wimbledon Dean Marathon finishing out the money line. As in practically every class, the animals crowded out of the money would have been contenders for the blue a decade ago.

1—Man-O-War Ormsby Jem 1755954, Maytag Dairy Farms; 2—Bessie Sadie Ormsby 1788818, Elmwood Farms; 3—Winnebago Esther Queen Piebe 1789629, Wisconsin Board of Control; 4—Dunloggin First Mistress 1734722, Dunloggin; 5—Bessie Fobes Oriole 1787382, Elmwood Farms; 6—Bessie Ormsby Olive 1787369, Elmwood Farms; 7—Man-O-War Posch Patricia 1755960, Maytag Dairy Farms; 8—Wimbledon Queen Superior 1747514, Wimbledon Farms.

The Championships

Senior bull championship was a battle between Man-O-War 30th and Wimbledon Dean Marathon, with the old bull getting the call. At Illinois State Fair, starting the circuit, the two-year-old was chosen. Since that time it was general ringside opinion that 30th has improved in condition, while Dean has lost just a little of his freshness. Even so, he had his friends.

The Maytag senior yearling was chosen as junior male champion, and there was no doubt about the grand going to the old bull.

For female senior championship, the Pabst two-year-old and the Elenora 3-year-old, rather stole the show from the older class winners, and Dewdrop Pabst Keyes Meg Posch proved to a very popular selection for senior championship honors. Bessie Ormsby Minnie took her first junior championship of the year, and Elmwood conceded the grand to Pabst without the formality of leading out.

Senior and Grand Champion Male
Man-O-War 30th 550894, Maytag Dairy Farms.

(Continued on page 24)

THE TENTH
SO. ST. PAUL SALE
Nov. 7 - So. St. Paul, Minn.

If you want good, clean pure breds at reasonable prices, it will pay you to attend these monthly sales. Many of the finest herds in the middle-west are represented.

85 HEAD

With springers, fresh cows and bulls of serviceable age predominating. You will find splendid individuals of popular lines of breeding.

SPECIAL FEATURE

THE ST. CROIX COUNTY ASYLUM, New Richmond, Wis., consigns a beautiful 1,040-lb. daughter of R. C. Sir Johanna Glen Ormsby. Due right after the sale to Sir Pansy Bess Burke, a son of Marathon Bess Burke's highest record daughter.

All Negative to Bang Abortion Test.

Write for Catalog Today
MELIN-PETERSEN CO., Sale Managers,
203-A Gorham Bldg.,
Minneapolis, Minn.

The Pacific International Show

(Continued from page 10)

Three-Year-Olds

The Durbin entry placed up on body, the Lindow heifer in second had a good body but lacked some in fore udder.

Two-Year-Olds

The Lindow heifer went up on udder and body balance, and was a fairly close placing with the Benter heifer in second place with just a bit too much refinement as compared with the Lindow entry. The Durbin heifer in third, carried a good udder, good stretch of body, but not the depth of body of the top pair.

Senior Championship

The Lee Aged Cow was an easy senior champion.

Senior Yearling Heifers

The Hallrose Irene heifer, although not the largest in the class, was placed up on top line and rump. The Noble Lee heifer in second place, the largest in the class, carried a tremendous scale and body, but was no doubt somewhat handicapped by just making up udder. The Benter heifer in third carried a good top, was flashy, but was also handicapped a bit by just making up udder and doing it a bit unevenly.

Junior Yearling Heifer

Hallrose Violet, the S. B. Hall entry, led off in this class on heart, body, length, and rump. The Lindow entry, Lone Fir Miss Inka Beauty in third, was close placing with second, carrying a beautiful head.

Heifer Calves

The class was again started with a Hall entry, Hallrose Riverside Tritomia, on her top, rump, shoulders, length and head. In the original line-up, Judge Rhode placed four Benter heifers, but due to the fact tnat no exhibitor was able to take more than two monies in a class, two of these had to be eliminated. The four made a most uniform line-up; possibly a bit difference in type, but a splendid line-up of strong dairy heifers. In fourth place in the final line-up, was another Hall entry and in fifth, another Lindow entry.

Junior Championship

Another unusual incident occurring here, was that all three animals coming out for junior championship were owned and bred by S. B. Hall and two of them were by the Carnation Masterpiece Tritomia bull and the other by his senior herd sire, Prince Tobe Johanna Beets. The junior championship was placed on the senior yearling.

Grand Championship

Here again, the Lee Aged Cow was unbeatable.

Exhibitors

S. B. Hall, Troutdale, Oregon; J. A. Lindow & Sons, Portland, Oregon; A. Benter & Son, Creswell, Oregon; Rex Coleman, Portland, Oregon; Noble Lee, Mt. Vernon, Washington; F. W. Durbin, Salem, Oregon; Youngquist Bros., Mt. Vernon, Wash.

Bull Calf

1—Hallrose Pontiac Tritomia, S. B. Hall; 2—Dell Hengerveld Ormsby 710388, A. Benter & Son; 3—Lone Fir Sir Johanna Tony 4th 710166, J. A. Lindow & Sons; 4—Hallrose Combination Beets 703646, S. B. Hall; 5—Lone Fir Sir Johanna Tony 2d 710164, J. A. Lindow & Sons; 6—F. W. Durbin; 7—A. Benter & Son.

Junior Yearling Bull

1—Lone Fir Masterpiece 700315, J. A. Lindow & Sons; 2—King Pietertje Ormsby Ideal Segis 701879, F. W. Durbin; 3—Pride Segis Ormsby Fayne 710387, A. Benter & Son.

Senior Yearling Bull

1—Hallrose Tritomia 696050, S. B. Hall; 2—Kingfish Antonia Ormsby 710386, A. Benter & Son; 3—Vernway Sir Homestead Bonny, Youngquist Bros.; 4—Lone Fir Monogram 692710, J. A. Lindow & Sons.

Bull, 2 years and under 3

1—Vernway Homestead Bonny Lad 658184, Youngquist Bros.; 2—Duke Johanna Segis Pietje 710385, A. Benter & Son.

Bull, 3 years and under 4

1—Nelbro Colantha Wayne Ormsby 664269, J. A. Lindow & Sons; 2—Pinky Junior Segis 710092, A. Benter & Son.

Bull, 4 years or over

1—M A C Inka Valdessa Ormsby 653843, F. W. Durbin; 2—Lone Fir Sir Johanna Tony 645685, J. A. Lindow & Sons; 3—Matador America Aaggie Ormsby 646411, Rex Coleman.

Cow, 5 years and over

1—Washington Beauty Lady Johanna 1171154, Noble Lee; 2—Washington Beauty Canary Korndyke 1228154, Noble Lee; 3—Vernway Piebe Ideal 1433259, Youngquist Bros.; 4—Waukona Jeanette 1065518, S. B. Hall; 5—Waukona Myretta 925018, S. B. Hall; 6—Martha Matador Waldorf 1441741, A. Benter & Son; 7—Lone Fir Inka Belle 1422707, J. A. Lindow & Sons; 8—Queen Colantha Inka Homestead 1403974, F. W. Durbin.

Cow, 4 years and under 5

1—Hallrose Zozo Pontiac Beets 1507293, S. B. Hall; 2—Daisy Hengerveld Burke Johanna 1504048, A. Benter & Son.

Heifer, 3 years and under 4

1—Aaggie Homestead Ideal 1731914, F. W. Durbin; 2—Lone Fir Miss Tobe Inka Topsy 1564085, J. A. Lindow & Sons; 3—

(Continued on page 24)

Trenton Fair

The herds of Wimbledon Farms, Annapolis, Md.; Robertson Farms, York, Pa., and R. E. Eddy, Poultney, Vt., divided top honors at Trenton Fair this year, with four local exhibitors showing single entries in competition. Wimbledon was the premier exhibitor, taking nine firsts and six seconds, together with both senior and grand championships and one junior championship. Robertson had junior champion male, four firsts and three seconds, while Eddy accounted for three firsts (which included Get of Sire and dairy herd) and five second premiums.

Wimbledon Dean Marathon, sensational two-year-old with the Wimbledon herd, was an easy grand champion of the male section, while Robertson's unbeaten senior yearling bull, Piebe Homestead of York 36th, had no difficulty in annexing junior championship honors. Among the females, Branline Johanna Ollie, after winning the strong aged cow class, went through to senior and grand championship for Wimbledon, the Wimbledon junior yearling, Wimbledon Queen Marathon (maternal sister of the Dean bull) was junior female champion, making a very unbeatable produce of dam here. Eddy's great daughters of Ormsby Sensation 45th topped the get of sire class, a great display of mature dairy quality.

Grand champions of the 4-H show were both money winners in the open classes. Albert Beatty, Phillipsburg, Warren County, N. J., had the grand champion bull, placing second in the open calf class, while Carl Schmidt, Trenton, N. J., had the grand champion 4-H female on his two-year-old heifer, Bunker Hill Ormsby Prilly.

Otto Schaefer placed the ribbons.

Bulls, 3 years old and over

1—P H O Y 5th 644956, Robertson Farms, York, Pa.; 2—Marathon Ormsby Sensation 638975, R. E. Eddy, Poultney, Vt.

Bulls, 2 years old and under 3

1—Wimbledon Dean Marathon 673094, Wimbledon Farms, Annapolis, Md.; 2—Man-O-War Ace 687035, R. E. Eddy; 3—P H O Y 34th 675597, Robertson Farms.

Bulls, 1 year and under 2

1—P H O Y 36th 694084, Robertson Farms; 2—Wimbledon Inka Ellenvale 699442, Wimbledon Farms; 3—Modelyne Royal Pansy 9th 705590, John E. Everett & W. Jellifee TenEyck, Somerville, N. J.; 4—H. E. Robertson; 5—Martin Smith, Tranquility, N. J.

Bulls, 4 months and under 1 year

1—Wimbledon Jean Emperor 699449, Wimbledon Farm; 2—Albert Beatty, Phillipsburg, N. J.; 3—P H O Y 46th 709749, Robertson Farms; 4—Newmont Man-O-War Count 709267, R. E. Eddy; 5—Wimbledon Dean Bessie 699452, Wimbledon Farm; 6—Newmont Ormsby Perfection Lad 709271, R. E. Eddy.

Cows, 5 years and over

1—Branline Johanna Ollie 1269208, Wimbledon Farms; 2—Carnation Inka Mary 1094251, Wimbledon Farms; 3—Trixy Ormsby Beets 1204273, R. E. Eddy; 4—Toboy Hill Isa Aaggie Suzetta 1331942, R. E. Eddy.

Cows, 4 years and under 5

1—Carnation Superior Gluck 1502823, Wimbledon Farms; 2—King Piebe of York Idelwild 1501624, Robertson Farms; 3—Franklin Zilla Pontiac Doede 1477097, John Katzenstein.

Cow, 3 years and under 4

1—P H O Y Echo 1564596, Robertson Farms.

Heifer, 2 years and under 3

1—Loc Pine Ormsby Beets 1683053, Robertson Farms; 2—Carnation Inka Segis Duchess 1639585, Wimbledon Farms; 3—Bunker Hill Ormsby Prilly, Carl Schmidt, Trenton; 4—Newmont Man-O-War Jane 1639509, R. E. Eddy.

Heifers, Senior Yearling

Newmont Man-O-War Trixy 1726306, R. E. Eddy; 2—Newmont Man-O-War Alice 1658998, R. E. Eddy; 3—K P O Y Segis 1717482, Robertson Farms; 4—Wimbledon Inka Crissie 1699588, Wimbledon Farms.

Heifers, Junior Yearling

1—Wimbledon Queen Marathon 1839010, Wimbledon Farms; 2—Wimbledon Inka Gerben Princess 1747506, Wimbledon Farms; 3—Newmont Man-O-War Allie 1788692, R. E. Eddy; 4—Loc Pine Doris Irene 2d 1777646, Robertson Farms.

Heifer Calves

1—Wimbledon Queen Superior 1747514, Wimbledon Farms; 2—Newmont Man-O-War Grace 1788698, R. E. Eddy; 3—Wimbledon Queen Ruby 1747511, Wimbledon Farms; 4—Wimbledon Inka Crissie Piebe 1747513, Wimbledon Farms.

Exhibitor's Herd

1—Wimbledon Farms; 2—R. E. Eddy; 3—Robertson Farms.

Young Herd

1—Wimbledon Farms; 2—Robertson Farms; 3—R. E. Eddy.

Get of Sire

1—R. E. Eddy on Get of Ormsby Sensation 45th 442551; 2—Robertson Farms on Get of Piebe Homestead of York; 3—Wimbledon Farms on Get of Sir Inka May 422078; 4—R. E. Eddy on Get of Man-O-War Challenger 656231; 5—Wimbledon Farms on Get of Sir Inka May 27th 651591.

Produce of Dam

1—Wimbledon Farms on Produce of Glencliff M B B Fobes Jettine 1242155; 2—Wimbledon Farms on Produce of Carnation Prospect Ormsby Gluck 1042591; 3—R. E. Eddy on Produce of Trixy Ormsby Beets 1204273; 4—Wimbledon Farms on Produce of Crissie Piebe Segis Perfection 1000355; 5—Robertson Farms on Produce of Sir Homestead Pontiac Beets Sylvia 1284710.

Dairy Herd

1—R. E. Eddy; 2—Wimbledon Farms; 3—Robertson Farms.

Pietje's Son—By Chieftain

Born June 15, 1935

Just a youngster but he shows great promise for the future. He is out of the largest record and highest testing daughter of Johanna Rag Apple Pabst and sired by the bull we selected as the greatest and most promising son of Johanna Rag Apple Pabst to succeed the old bull in service in our own herd.

THE SIRE

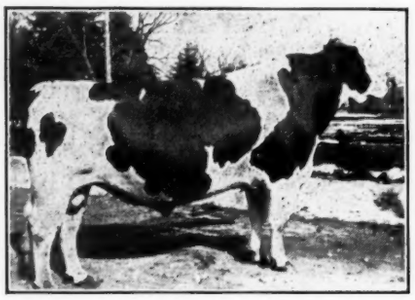

MONTVIC CHIEFTAIN

A grand champion at some of Canada's leading shows. He is a son of Johanna Rag Apple Pabst from the six times All-American, Triune Papoose Piebe, with 21,909 lbs. milk, 4.09%, 1,121.25 lbs. butter. "CHIEFTAIN" is proving to be an outstanding sire of type and his daughters show great promise of production.

THE DAM

MONTVIC RAG APPLE PIETJE

Butter 365 days	3y	1,303.75
Fat		1,043.00
Milk		22,980.00
Average % fat		4.54

The highest record and highest testing daughter of Johanna Rag Apple Pabst. A real dairy cow with a beautiful udder.

HE IS A FULL BROTHER TO MONTVIC PACEMAKER

Principal Herd Sire at Raymondale

Clarence Goodhue of Raymondale says that their Pacemaker bull is siring the best calves that they ever raised. This younger full brother should do the same for you. He deserves to head one of the great herds of the country.

SEND FOR PRICE AND FULL INFORMATION

Mount Victoria Farms

T. B. MACAULAY, Owner — HERD FULLY ACCREDITED

Address Correspondence to

J. E. CHANDLER — Hudson Heights, Quebec

TROY FALL SALE

90 ALL-NEGATIVE HOLSTEINS

THURSDAY, OCT. 24

Sale Must Start Promptly at 10 A. M.

IN BRADFORD COUNTY LIVESTOCK PAVILION, TROY, PA.

MANY OUTSTANDING FEMALES OFFERED—A very choice selection of first and second calf heifers—many fresh or nearby springers—many show animals—free from blemishes—good udders—real quality—many with large C. T. A. records—consigned by leading breeders—popular blood lines—several yearlings and some beautiful calves.

Are You Looking for a New Herd Sire ?

Study this list of richly bred young bulls and select the one that best fills your needs. They a fine lot and real prospects.

Lauxmont Farms consign the son of Montvic Rag Apple Netherland pictured on this page. Also a nice March calf of Pabst Crusader breeding from a dam making nearly 1,000 lbs. butter this lactation.

Jos. O. Canby consigns: A fine two-year-old son of the great "Dean", sire of the All-American bull, Wimbledon Dean Marathon, from a dam with a Class B record of 805-lb. butter in 305 days from 18,394 lb. milk.

J. P. Storch & Son offer: A real outstanding senior herd sire, sired by Friend Piebe, and from a real show cow, together with two of his nice daughters. Consider this great proven bull, whose first five daughters to freshen have made large production records.

Robertson Farms offer: Three choice yearlings of real type and individuality from their great show herd, including the **LAST** son of the noted show bull, King Piebe of York, whose offspring are constant winners on the circuit, including, King of Lauxmont, a hot contender for All-American honor this year.

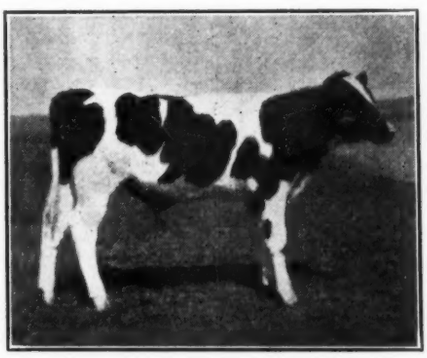

LAUXMONT RAG APPLE PREMIER
A good yearling son of Montvic Rag Apple Netherland, famous transmitting show son of Johanna Rag Apple Pabst. The dam is a good C. T. A. record granddaughter of Johanna Rag Apple Pabst. **Consigned by LAUXMONT FARMS.**

R. G. Williams & Sons consign: A nice yearling son, sired by Willowhurst King Rosa Alcartra, and from a 2-yr.-old who made 12,187 lbs. milk and 437 lb. fat in C. T. A. work.

Ballard Farm sends: A real typy January calf by Ballard Farm Triune and out of a C. T. A. dam with nearly 10,000 lbs. milk as 3-yr.-old in 251 days.

C. W. Brion offers: A choice January son from a cow that milked 12,415 lbs. of milk with 453 lb. fat as a 5-yr.-old.

George E. Beach & Son consign: Two outstanding sons of a King Bessie bred sire and from high record C. T. A. dams.

Albright Bros. consign: Three beautiful young sons of their herd sire, Prince Posch Pontiac De Kol, and from high fat C. T. A. dams. One dam made a 4.2% fat test for the year as a 4-yr.-old with 11,074 lbs. milk. Another dam averaged 3.8% fat test.

THESE BULLS CAN BE SHIPPED INTO ANY STATE

COMPLETE DISPERSAL OF THE CLARK BOWEN HERD, WELLSBORO, PA.

A herd of real proven production that has led the Tioga Co. C. T. A., with many records above 400 lbs. fat on ordinary farm care, and from dams with equally good records. You'll find real quality, production and type in this dispersal.

YOUR OPPORTUNITY to buy clean healthy cattle, all accredited and all negative within 30 days of sale. Many from Certified Herds and eligible to ship anywhere. Mastitis charts furnished with all milking animals. Truckmen can be obtained at reasonable rates.

WRITE FOR CATALOG

ROBERT H. WILCOX, Sale Manager, Smyrna, N. Y.

COL. GEORGE W. BAXTER, Auctioneer. **VID B. VYE, Pedigrees.**

200 HEAD

U.S. NATIONAL SALE
W. L. Baird
Francis Darcey

U.S. NATIONAL FALL SALE
America's Best Holsteins

200 HEAD

[BLUE RIBBON HOLSTEIN SALE
50 PRIZE-WINNING SUPER HOLSTEINS
MONDAY, NOV. 11, WAUKESHA, WIS.]

[REGULAR U. S. NATIONAL SALE
75 SELECTED PURE BRED HOLSTEINS
TUESDAY, NOV. 12, WAUKESHA, WIS.]

[REGULAR U. S. NATIONAL SALE
75 SELECTED PURE BRED HOLSTEINS
WEDNESDAY, NOV. 13, WATERTOWN, WIS.]

SELLING

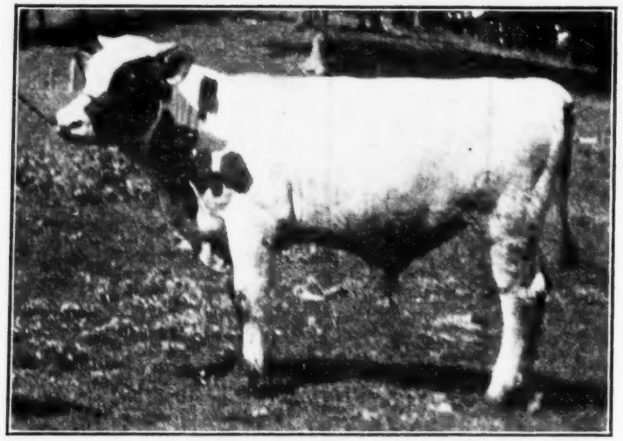

MAN-O-WAR REPEATER
A son of Man-O-War Return from Empire Ormsby Josephine famous 1,093-lb. (4%) Sr. 2-yer.-old daughter of Man-O-War who is the Minnesota State Champion for 305 days with 945 lbs. "Repeater" carries over 56% of the blood of Man-O-War. Wm. Schmidt's sons are sending this December bull and what a pedigree he carries.

SELLING

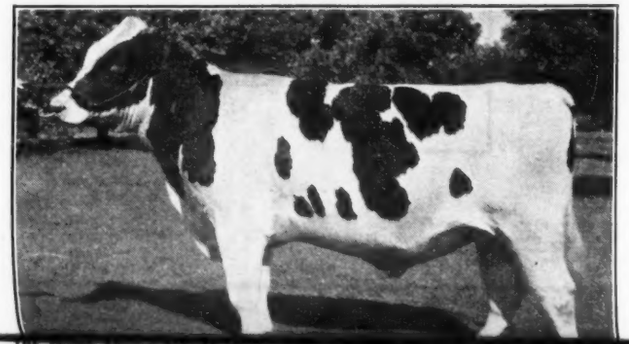

this fall.
A prize winner that is certain to attract a lot of attention at the head of any herd.
His sire is an 1,103-lb. grandson of Daisy Aaggie Ormsby 3d.

The Greatest Opportunity of the Year to Select Foundation Seed Stock All T. B. Tested and Negative to the Blood for Abortion

Space will not permit mention of all the tops in this sensational sale event but just to give you some idea of the entries to date we will mention a few—

A. C. OOSTERHUIS let the manager of this great Fall Round-Up of show ring winners and high producers pick his herd and here is what they drafted — CARNATION JOSEPHINE BETTY, an 1,105-lb. (4.0% fat) daughter of North Star Joe Homestead. Right in her prime, this high producer is absolutely the greatest breeding proposition ever offered for public approval.

CARNATION is sending two sensational bulls and four top heifers, all from record dams and by Carnation's famous herd sires— a consignment you will want to read about in the next issue.

From PABST FARM comes four two-year-old daughters of Carnation Sensation and two daughters of Sir Pietertje Boy Creator—bred to Montvic Pabst Rag Apple—real seed stock and everyone a splendid individual. Also a yearling son of Carnation Sensational from a 741 lb. two-year-old granddaughter of "Prilly".

MEADOW SPRINGS is sending a 627 lbs. fat (Class C) daughter of Pietertje Ormsby Rose Lad (Famous proven son of "Della") bred to a high record son of Carnation Sensation— a wonderful individual.

EMIL TITEL sends a two-year-old daughter of the "Vicky" bull from an Admiral Ormsby Fobes dam.

MOOSEHEART is sending a select consignment including a classy two-year-old daughter of King Bessie Ormsby Double.

ST. CROIX COUNTY ASYLUM has entered one of their best—a 950-lb. daughter of 1,100-lb. (3.8% fat) producer, a splendid typed cow and bred to Sir Alexina Supreme. You will year-old as well with 1,242 lbs. This high class sire is by a "Tritonia" and is the highest record bull to be offered in any sale this year. Here is a wonderful bred proposition if you want high test.

Please mention the Holstein-Friesian World when writing to our advertisers

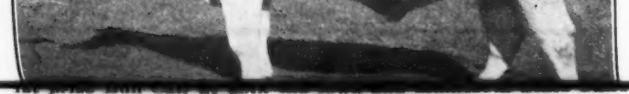

this fall.
A prize winner that is certain to attract a lot of attention at the head of any herd.
His sire is an 1,103-lb. grandson of Daisy Aaggie Ormsby 3d. Wisconsin State Prison.

MOOSEHEART is sending a select consignment including a classy two year old daughter of King Bessie Ormsby Double.

ST. CROIX COUNTY ASYLUM has entered one of their best—a 950-lb. daughter of 1,100-lb. (3.8% fat) producer, a splendid typed cow and bred to Sir Alexina Supreme. You will [illegible] year-old as well with 1,242 lbs. This high class sire is by a "Tritomia" and is the highest record bull to be offered in any sale this year. Here is a wonderful bred proposition if you want high test.

ELMWOOD is sending a choice lot of real tops. Full details next issue.

MILFORD MEADOWS has entered a grandson of Winterthur Bess Ormsby Great from a 1,103-lb. granddaughter of King Bessie Burke Ormsby.

MAYTAG is sending, in addition to the entries mentioned elsewhere, two high class daughters of "Posch", both from 1,000 lb. dams and bred to their Man-O-War bulls.

Don't forget the wonderful consignment from FEMCO FARM, described in detail in the last issue of the **World.**

SELLING

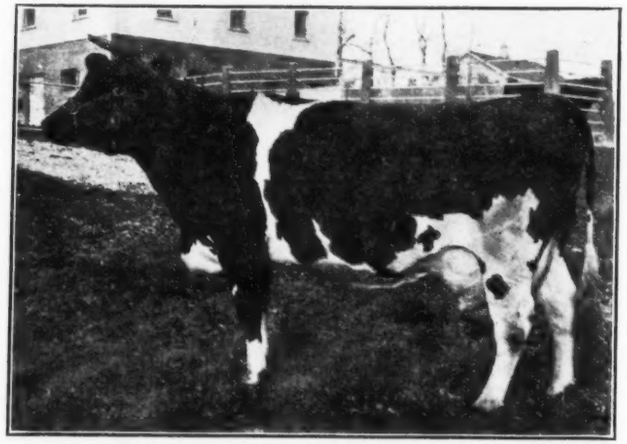

DOLLIE INKA RAG APPLE 1195630

Butter 365d 4y 710.90
Milk (3.5% fat) 16,264.20

A granddaughter of Sir Inka May from a 992-lb. producer. Bred to the four times All-American winner, Man-O-War 30th. She is just one of the good ones from Maytag.

In addition there will be consignments from—

DUNLOGGIN
PAUL FARMS
JOHN ALCOCK
RICHARD GENKE
WISCONSIN INDUSTRIAL SCHOOL
GREEN BAY REFORMATORY
WISCONSIN STATE PRISON
ALBERT WEILAND
CHAS. F. TEICH
THE W. T. RAWLEIGH CO.
HARRY L. LUTZ
ALFRED L. GODFREY
PINEHURST FARMS
ROSE HILL FARMS
JOHN CAIN
BAIRD BROS.
MENDOTA STATE HOSPITAL
WINNEBAGO STATE HOSPITAL
SOUTHERN WIS. COLONY & TRAINING SCHOOL
J. F. GREENWOOD
COLUMBIA COUNTY ASYLUM
CHARLES VAN DER SCHAAF
LAWRENCE SIEBECKER
T. J. DAUGHENBAUGH

HER SON CONSIGNED

CORNFLOWER ORMSBY STAR 865568

A 1,000-lb. fat granddaughter of "37th". She was a member of the 1st prize Dairy Herd at Waterloo in 1930.

Her April son by Man-O-War 62d will be one of the features of the Waukesha Sale. A maternal brother heads one of Iowa's best institutional herds.

By a great sire and from one of the best brood cows in the Maytag herd today.

Plan Right Now to Attend This Great Sale Event

For further information address either of the sale managers

W. L. BAIRD
Waukesha, Wis.

FRANCIS DARCEY
Watertown, Wis.

SELLING

JOHANNA BONHEUR ORMSBY DELLA 667254

Here is a ¾ brother to the noted New Year Belle who has just finished with 1,298 lbs. of butter with a 4.3% test.

A son of Johanna Rag Pabst 3d whose entire list of tested daughters averages right at 4.1% fat.

If you want high test—popular blood see this bull. His dam is an 800-lb. 3-yr.-old daughter of old "Della". John Zoberlin.

Please mention the Holstein-Friesian World when writing to our advertisers

Waterloo Tops

(Continued from page 18)

Junior Champion Male

Man-O-War Ormsby Posch 691354, Maytag Dairy Farms and M. & F. Dellinger & Co., Plain City, Ohio.

Senior and Grand Champion Female

Dewdrop Pabst Keyes Meg Posch 270934C, Pabst Farms.

Junior Champion Female

Bessie Ormsby Minnie 1696070, Elmwood Farms.

Get of Sire (14)

This was a great display. For the fifth consecutive year, Maytag won this class with the Get of Man-O-War. Three of the four members of the group have shown each of the five years. These are Man-O-War 30th, Man-O-War 62d, and Empire Lassie Ormsby Maid. This year, the fourth member was the second prize four-year-old heifer, Empire Ormsby Ollie. Threatening more seriously than ever before was a King Bessie group composed of Elaine, Coquette, Iva and Intensity—the second and fourth prize aged cows, the second and fourth prize three-year-old heifers. They had previously won first prize dairy herd. Pabst scored in third position with four milking daughters of Carnation Sensation (the same group as won third for Dairy Herd.) King Bessie stood again in fourth with his yearling group—probably the best of this age Elmwood has ever put together, while a third King Bessie group containing the two three-year-old bulls, placed sixth under Wimbledon's Sir Inka May combination, Matador Segis Ormsby fitting into seventh for Carnation, and Man-O-War 62d, just making the money line for eighth place.

1—Maytag Dairy Farms on Get of Man-O-War 434047; 2—Elmwood Farms on Get of King Bessie Ormsby Pietertje 520107; 3—Pabst Farms on Get of Carnation Sensation 561783; 4—Elmwood Farms on Get of King Bessie Ormsby Pietertje 520107; 5—Wimbledon Farms on Get of Sir Inka May 422078; 6—Elmwood Farms on Get of King Bessie Ormsby Pietertje 520107; 7—Carnation Milk Farms on Get of Matador Segis Ormsby 393511.

Produce of Dam (16)

This was another sensational class, and when the smoke had cleared away, Elmwood had drawn down first, second, fifth and sixth places, on Bessie offspring shown in pairs. Top pair was composed of the 3-year-old bull, King Bessie Ormsby, Vesta, and his sister, Bessie Diamond Coquette, fourth prize aged cow, both out of Forum Vesta Diamond, a former All-American winner. Elaine and her sister, Kathleen, were in second, a placing that could have been reversed as easily as not. Then came Empire Lassie Ormsby Maid and two-year-old sister, seemingly for sentiment's sake, as there were more logical groups crowded entirely out of the money. Pabst's fine pair were fourth, with Carnation and Wisconsin Board of Control filling out the money places.

1—Elmwood Farms on Produce of Forum Vesta Diamond 100941; 2—Elmwood Farms on Produce of Pietertje Ormsby Polkadot 1170586; 3—Maytag Dairy Farms on Produce of Mankato Lassie Ormsby 526396; 4—Pabst Farms on Produce of Pabst Creator Wayne 1000514; 5—Elmwood Farms on Produce of Pietertje Ormsby Fobes Moole 3d 1231181; 6—Elmwood Farms on Produce of Fobes Korndyke Geraldine 1475492; 7—Carnation Milk Farms on Produce of Carnation Inka Pontiac 1203358; 8—Wisconsin Board of Control on Produce of Valley View Colantha Hartog Segis 877701.

A. R. Get of Sire (7)

This class attracted more entries than usual, another result of the National Classification which will be offering really important money for this class. King Bessie breezed through this with the same combination that won first for Dairy Herd and second in the open Get of Sire line-up. Pabst was second with their third place Dairy Herd—all by Carnation Sensation—and Carnation was third with a great dairy group by Sir Inka May.

Elmwood Farms on A. R. Get of King Bessie Ormsby Pietertje 520107; 2—Pabst Farms on A. R. Get of Carnation Sensation 561783; 3—Carnation Milk Farms on A. R. Get of Sir Inka May 422078; 4—Maytag Dairy Farms on A. R. Get of Man-O-War 434047; 5—Wisconsin Board of Control on A. R. Get of General Homestead Mercedes 2d 495277; 6—Wimbledon Farms on A. R. Get of Sir Inka May 422078; 7—Elmwood Farms on A. R. Get of King Bessie Ormsby Pietertje 520107.

Dairy Herd (10)

Here was a demonstration of the real strength of this show. It was the first mature group shown and was an impressive sight. As previously mentioned, Elmwood won the class with four milking daughters of King Bessie, the same four winning A. R. Get of Sire and second in the open Get of Sire class. Maytag Dairy Farms, who brought over a dozen cows from their test barn, had three entries here, placing second, fifth and sixth, with Pabst third and Carnation fourth.

1—Elmwood Farms; 2—Maytag Dairy Farms; 3—Pabst Farms; 4—Carnation Milk Farms; 5—Maytag Dairy Farms; 6—Maytag Farms; 7—Wisconsin Board of Control; 8—Wimbledon Farms.

Young Herds (6)

Elmwood was outstanding here, taking first and fourth, with Maytag second and fifth, Wisconsin Board of Control edging into third place and Wimbledon sixth.

1—Elmwood Farms; 2—Maytag Dairy Farms; 3—Wisconsin Board of Control; 4—Elmwood Farms; 5—Maytag Dairy Farms; 6—Wimbledon Farms.

Premier Breeder—Elmwood Farms, Deerfield, Il.

Premier Exhibitor—Elmwood Farms, Deerfield, Ill.

The Pacific International Show

(Continued from page 19)

Lone Fir Tobe Inka Boss 1533513, J. A. Lindow & Sons; 4—Jewel Ormsby Inka Segis 1563541, A. Benter & Son.

Heifer, 2 years and under 3

1—Lone Fir Tobe Inka Chubby 1633513, J. A. Lindow & Sons; 2—Nancy Matador Piebe 1792948, A. Benter & Son; 3—Aaggie Homestead Inka Ideal 1731915, F. W. Durbin; 4—Lone Fir Tobe Inka Bunny 1633515, J. A. Lindow & Sons; 5—Hallrose Zozo Masterpiece 1635454, S. B. Hall; 6—Hallrose Tobe Queen 1626854, S. B. Hall.

Senior Yearling Heifer

1—Hallrose Irene 1789950, S. B. Hall; 2—Washington Beauty Gettie Blossom 1721807, Noble Lee; 3—Bunty Fayne Ormsby 1792952, A. Benter & Son; 4—Hallrose Rena 1632852, S. B. Hall; 5—Vernway Homestead Piebe Lassie, Youngquist Bros.; 6—Lita Segis Ormsby 1792949, A. Benter & Son; 7—Lone Fir Miss Inka Sally 1719609, J. A. Lindow & Sons.

Junior Yearling Heifer

1—Hallrose Violet 1732140, S. B. Hall; 2—Lone Fir Miss Inka Beauty 1734452, J. A. Lindow & Sons; 3—Lone Fir Miss Inka Queen 1748691, J. A. Lindow & Sons; 4—Flip Ormsby Segis 1792951, A. Benter & Son; 5—Fayne Nockdair Superba Valdessa 1763416, F. W. Durbin.

Heifer Calf

1—Hallrose Riverside Tritomia 1789951, S. B. Hall; 2—Mina Fayne Ormsby 1792954, A. Benter & Son; 3—A. Benter & Son; 4—Hallrose Rosetta Beets 1791696, S. B. Hall; 5—Lone Fir Johanna Tiny 1748694, J. A. Lindow & Sons; 6—F. W. Durbin; 7—Lone Fir Johanna Bess 1792008, J. A. Lindow & Sons; 8—Vernway Inka Pendy, Youngquist Bros.; 9—Vernway Inka Topsy, Youngquist Bros.

Champions

Senior and grand champion bull—Melbro Colantha Wayne Ormsby 664269, J. A. Lindow & Sons.

Junior champion bull—Hallrose Tritomia 696050, S. B. Hall.

Senior and grand champion female—Washington Beauty Lady Johanna 1171164, Noble Lee.

Junior champion female—Hallrose Irene 1789950, S. B. Hall.

Get of Sire

1—S. B. Hall on Get of Prince Tobe Johanna Beets 471229; 2—S. B. Hall on Get of Carnation Masterpiece Tritomia 651570; 3—J. A. Lindow & Sons on Get of Carnation Matador Inka 629469; 4—Youngquist Bros. on Get of Chinook Homestead Hero 595651; 5—A. Benter & Son of Get of Cascade King Grace Ormsby 473225; 6—A. Benter & Son on Get of Cascade King Grace Ormsby 473225; 7—J. A. Lindow & Sons on Get of Lone Fir Sir Johanna Tony 645685.

Produce of Cow

1—Noble Lee on Produce of Washington Beauty Korndyke Kaan; 2—F. W. Durbin on Produce of Aaggie Homestead of Meadow Lawn 1267918; 3—S. B. Hall; 4—J. A. Lindow & Sons; 5—S. B. Hall; 6—J. A. Lindow & Sons; 7—Youngquist Bros. on Produce of Vernway Segis Bonita 1091268; 8—A. Benter & Son; 9—A. Benter & Son.

Young Herd

1—S. B. Hall; 2—A. Benter & Son; 3—J. A. Lindow & Sons; 4—Youngquist Bros.

Dairy Herd

1—S. B. Hall; 2—J. A. Lindow & Sons; 3—A. Benter & Son.

Matador Segis Walker Trophy for Best Breeder's Young Herd

S. B. Hall.

John L. Smith Trophy for Best Produce of Dam, Bred by Exhibitor

Noble Lee.

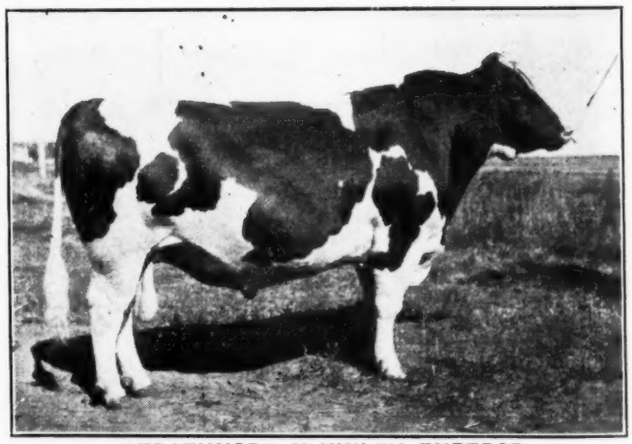

STRATHMORE McKINLEY EMPEROR

This three-year-old was senior and grand champion at Victoria, Edmonton and Regina and first in class and reserve grand at Vancouver, Calgary and Saskatoon, where he lost the top honor to his running mate, Strathmore Senator DeWinton, a two-year-old. Bred and exhibited by C. P. R. Supply Farm, Strathmore, Alta.

Four Great Heifers

Consigned to the U. S. National

Last time we told you a little about the three bulls we are consigning, all wonderful high record herd sire prospects. The four females—a three-year-old and three two-year-olds, are right in the same class.

Two are sired by **FEMCO COUNT WALKER PIEBE,** who is from a 1,335-lb. granddaughter of May Walker Ollie Homestead and sired by a great proven son of Daisy Aaggie Ormsby 3d, both these cows former U. S. champions.

Another is sired by a 1,426-lb. son of Sir Ormsby of Quality Park, second high Mount Hope Index Sire of 1934.

The fourth is sired by **FEMCO JEWEL ORMSBY PIEBE,** son of the 1,281-lb. K. P. O. P. daughter.

Two are bred to the Jewel bull just mentioned, one is bred to **FEMCO ROYAL,** son of the only twice 1,500-lb. cow of the breed, and the other is bred to FEMCO SIR PIETS PRIDE, whose two nearest dams have the world record average of 1,545 lbs. butter.

LOOK UP THEIR PEDIGREES IN THE CATALOG

The Heifers Are as Good as Their Breeding

SEE THEM AT THE U. S. NATIONAL

FEMCO FARMS

Breckenridge, Minnesota

OFFERING

A Few Young Bull Calves

sired by

IOWANA ORMSBY FRYSLAN

Our Great Proven Son of

Tritomia Pietertje Ormsby

or sired by

SIR PIETERTJE ORMSBY AAGGIE WAYNE

Our Great Proved Son of

Sir P. O. M. 37th

IOWANA HOLSTEIN FARMS

"Where 1000-lb. Class B Cows Are Bred"

Davenport, Iowa

OHIO BREEDERS' SALE

WOOSTER, OHIO

Wed. and Thurs., Nov. 6 and 7

137—REGISTERED HOLSTEINS—137

Wed., Nov. 6 All Females. 69 cows and heifers fresh or soon due. A well bred lot of young cows ready for heavy production. Good foundation females.

Thurs., Nov. 7, All Bulls. Our 6th annual bull sale, and 66 bulls are in the sale. 51 of these bulls are from dams with good records, either C. T. A., H. T., or Semi-Official. 43 of the bulls old enough for service. 24 are from 4 to 10 months.

Everything T. B. Tested and Negative on recent blood test.

Sale at Wooster Fair Grounds; selling at 11:30 o'clock each day. Lunch served at barn.

Ohio Holstein-Friesian Association

I. D. HADLEY, Field Sec'y

Wooster, Ohio

A Trio of "Gluck" Bulls

Consigned to the

Ohio Breeders' Sale

The Sale Committee selected from our herd three sons of **CARNATION HOMESTEAD PROSPECT** to be sold at Wooster, Nov. 7.

This sire is the son of the famous "GLUCK" who when she made her record of 1,225.4 lbs. fat (1,531 lbs. butter), was the highest record living cow of any breed in the United States or of the Holstein breed in the world. His sire is North Star Joe Homestead, famous All-American and sire of show ring winners and producers.

THESE THREE BULLS ARE BROTHERS TO
The Top Selling Animal of the May Sale
And Grand Champion of the May Show

All three are from dams now on test and their records to date will be announced at the sale.

TO SEE THEM IS TO WANT THEM

Come to this sale and see these great sons of Ohio's highest record sire.

BONNIE STOCK FARM

S. S. SMITH, Owner. Box 98, Lima, Ohio

Western News

By HAM

The Utah State Fair was back on the map again this year after a three-year vacation. They had a powerful Holstein show with five County herds, and two other full strings in addition.

Nels R. Homer, of Murray certainly deserves a world of credit for assisting in getting out this wonderful show.

Eight head in the Utah State School for the Deaf and the Blind's herd of Ogden, were sired by Don Hazelwood Segis, and they certainly were right up there at the top at the class taking in their share of the blue ribbons on judging day. The Utah story will be in next week.

I have boasted many times about our wonderful Holstein section in Cache Valley. This Valley is the home of the Richmond Black and White show which is the oldest Black and White show in America, and year after year, averages the largest in the entire United States, always with over 150 purebreds. This Valley is also the home of the Utah Agr. College. It is the home of not only beautiful scenery, but of beautiful Holsteins, and not only are they good looking, but they can, and do, produce. There are 16,000 dairy cows in this valley and 99.4% of them are Holsteins. This last year these 16,000 cows actually had delivered 4,000,000 pounds of fat to the factories, which are almost all whole milk factories. A bit of calculation will reveal that these cows have delivered an average of 250 pounds of butterfat each to the factory. Now, that is not bad when you consider that these folks most all have families that are not small. It certainly speaks a lot for our good Utah Holsteins.

The Holstein booth at the Western Washington Fair was the prettiest this year that I have ever seen. The credit belongs to Andrew Haxton, gardener for Carnation Farm. It certainly was a mass of harmonious colors. Thanks "Andy."

About the biggest news out this way is Carnation Ormsby Nellie, the new world's record butterfat producer. We haven't said much about her since the Seattle Convention. The Carnation boys said that she was going good. When those Carnation boys say a cow is 'going good,' that means, "she is going good." They don't repeat their statements many times. They said then, she was good. They have two more up there that they say are 'going good', Beauty and Daisy—and you may look for some most interesting news in the next four months.

The Holstein folk were not able to go to Jake Luscher's home this year for their annual Stock Show dinner. Jake's doctor would not allow it, due to Jake's health. We are glad to report that Uncle Jake seems somewhat improved. Mr. S. B. Hall, the permanent winner of the Matador Segis Walker Young Herd Trophy had the Holstein gang out to his place where we could all view this trophy in its new and beautiful setting. Being a neighbor of Jake's all the gang was able to make a brief visit to Jake's house before partaking of Mr. and Mrs. Hall's most generous hospitality.

The University of British Columbia sent down a judging team this year that certainly took home the bacon in the Holstein College Students' Judging contest. They won all the hardware on Holsteins, including the Mathiesen-Everly Trophy placque for being high team. Frank Clark, one of the members of the team, made a record that has been unequalled by any other Holstein contestant. He placed all the Holstein classes right, and of the twelve groups, placed seven groups correctly, and only reversed a pair in the other five groups. Their coach, Jack Berry, of the University of Columbia, certainly deserves credit for bringing down such splendid judges.

Waukona Myretta, S. B. Hall's "Pet" cow, came out this year only for the Pacific International. This splendid cow, of Harry Reilly's breeding, over at Waukona, Washington, near Spokane, celebrated by dropping a calf that night, that will, most likely be Hall's next herd sire. Pet's half-sister, Waukona Jeanette, stood next to "Pet" in the line-up.

It was a pleasure to see the Skagit County boys bring out another good string this year for the Pacific International. Skagit County, Washington, not only have splendid Holsteins but also splendid men. Ivar Youngquist, Noble Lee and Emil Youngquist, had charge of the herd. Incidentally, this county is just one of the best farming countries I have seen.

Noble Lee's produce certainly looked grand this year. I know they are better than they were a year ago.

Ivan Loughary, now State Dairy Extension Specialist, for the University of Idaho, made a splendid dairy barn Supt. at the Pacific International. According to the old custom, Ivan was presented with a beautiful English cane by the present breed extension men and by that great ex-fieldman, Rube Everly. We certainly missed Rube at this year's show.

The four Lindow boys, sons of Mr. and Mrs. J. A. Lindow, showing both their own and the Hall herd, made a most outstanding showing at the show here at Portland; Al Lindow has had the herd south through California, and John had the other herd through the northwest. They certainly are fine boys to have out. With the four of them in the ring, it develops into a showmanship contest that is really worth the price of admission. It is to me after hearing them start from their stalls into the show ring before each class to hear the friendly jibes from one to the other.

F. W. ("At") Atkeson now head of the Dairy Dept. at Kansas, was out judging Jerseys and Guernseys and we were all pleased to see him again.

Ralph Benter of Creswell, Oregon, was out again this year for a full circuit after having taken several years' vacation. It has been a real pleasure to see Mr. and Mrs. Benter out with their good string this year.

Frank Durbin, of Salem, showed a full string again this year at the Pacific International after a six-year vacation.

We in the West are thoroughly sold on Black and White spring shows. Most of you probably read about the spring shows in Kansas this year. To see the continued good they do, I would suggest your reading Harry Cave's story on the Topeka Holstein show, in the last **"World"**. Spring shows made that good Fall Fair possible.

Living way out here, we don't hear everything we should, but there is always one thing that does drift out here to us, and that is the atmosphere of the Waterloo Holstein show. To us, out here, we think it must be about as near to being perfect as any show can be. We just want Waterloo to know that even out here you have a reputation for making your exhibitors happy.

The most serious thing I have on my mind this morning, as I rap out these notes, and while the Pacific International Livestock Exposition is still in progress, is that if our fair managers don't get together on a decent fair circuit, that they need not "cuss" anyone but themselves when the next year's fair circuit starts if there are not more than half the number of herds out that are out this year. It is well for any fair manager to plan and play for the Labor Day crowds, but don't complain to the breeders or the fieldmen for not having cattle out when they can only make three fairs in a season. The breeders of all the dairy cattle breeds are pretty well decided now not to overly exert themselves next year unless they are given a decent circuit.

Two Bull Calves for Sale

1. A son of the National Champion senior three-year-old with 26,268.9 Lbs. Milk in Class B
Bull Born Dec. 15, 1934

2. A full brother to the National Champion junior four-year-old with 25,290.1 Lbs. Milk in Class B
Bull Born Dec. 18, 1934

WRITE FOR DETAILS

Clear View Farm : Cheyenne, Wyo.

ARCHIE ALLISON, Owner. ERNEST EDGERTON, Manager.

Please mention the Holstein-Friesian World when writing to our advertisers

Our "All-Purple" Produce at Calif. State Fair

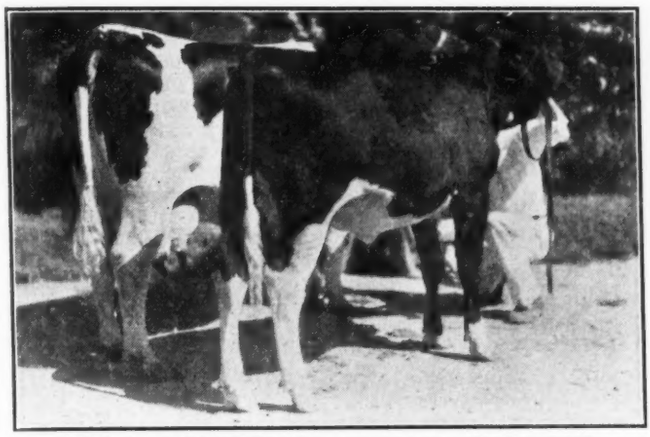

FIRST PRIZE PRODUCE AT CALIF. STATE FAIR
The Grand Champion Cow and Junior Champion Heifer, both daughters of Julia Inka Segis, the greatest producers of her age that ever lived.

Seldom indeed at a state fair show do we find two of the champions offspring of the same cow.

JULIA INKA, senior and grand champion at California State Fair this year, is a good producing daughter of the grand old timer, Julia Inka Segis, see front cover of the Sept. 21 World.

JULIA TRIUNE INKA SEGIS, junior champion at the same show, is another daughter of the old cow and showed with her grand champion sister for first prize Produce.

What a demonstration of combined production and reproduction for Julia Inka Segis!

TWO MATURE SONS OF TRIUNE ALEXINA ORMSBY FOR SALE

One coming six years old is a 100 per cent brother to Miss Triune Julia Duchess, the 1,100-lb. fat four-year-old. The other four years old and a top show bull, is from a maternal sister to Julia Inka Segis and Julia Inka Duchess. He has two full sisters with 729 and over 600 lbs. fat as two-year-olds. Ask about these bulls.

E. E. FREEMAN - Modesto, Calif.

Our Grand Champion Bull

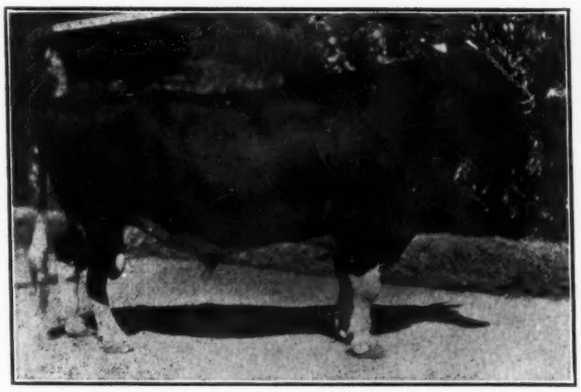

STENZEL SIR ORMSBY FAIRMONT

Senior and grand champion at our State Fair this year and senior champion at Los Angeles County Fair, and his two sons that we are using as junior herd sires stood first and second in the two-year-old class.

OUR WINNINGS AT POMONA

Last time we told you a little about your winnings at California State Fair. The next week at Los Angeles County Fair at Pomona we won eight first prizes and had junior champion heifer as well as senior champion bull. Two daughters of **Pansco Sacramento** won first and second in the calf class, the winner being junior champion.

PANSCO BULLS MAKE GOOD HERD SIRES
Ask Us About Them

F. F. PELLISSIER & SONS

Whittier (Phone 6279) Calif.

Introducing —

Lord Longheath Ormsby Katrina

Our 1,000-lb. Fat Herd Sire

This bull is a son of **MISS COLANTHA KORNDYKE MEAD 2d,** who this past summer finished a Class B record of 1,002.8 lbs. fat from 24,810 lbs. milk, 4% average test, one of the largest records ever reported on three time milking. She is one of five great daughters of Prince Aaggie Mead De Kol that are members of our breeding herd, including another with 937 lbs. fat in Class B at 10 years old.

His Sire Is
LONGHEATH ORMSBY KATRINA PRINCE
No. 449830

Whose 36 dam-daughter comparisons show an increase for daughters over dams of 1,784 lbs. milk, 100.6 lbs. fat, also raising the fat test from 3.58 to 3.96%.

Also In Service
SLEEPYHOLCO MONTVIC CHIEFTAIN

A son of Montvic Chieftain from one of the 800-lb. fat daughters of Johanna Rag Apple Pabst.

Sleepy Hollow Cert. Milk Co.

M. L. HERZOG, Mgr. Petaluma, Calif.

Please mention the Holstein-Friesian World when writing to our advertisers

Pennsylvania News Notes

By Secretary R. B. ARNOLD and Helpers

Pennsylvania Farm Show dates for 1936 are recently announced as January 20-24 at Harrisburg, Pa., and the premium list will be available for distribution about November 1. Plans are going forward to develop an unusually interesting program throughout the show and indications are for a record exhibition and attendance this year.

THE TROY SALE

Of interest not only to Pennsylvania breeders but to those all through the East is the Troy Fall Sale to be held Thursday, Oct. 24, in the Bradford County Livestock Pavilion at Troy, Pa. Sale Manager Robert H. Wilcox, who has this sale in charge, advises that with the great number of offerings it will be necessary to start the selling promptly at 10 o'clock. The 90 head of registered Holsteins consigned are all from T. B. accredited herds, all must have passed a negative blood test within 30 days and many are from Certified All-Negative herds and eligible to ship into any state. The females are mostly first and second calf heifers, carefully selected for production, type and udders as well as for blood lines, many fresh or springing and a large number with good C. T. A. records.

About 15 bulls will be sold by leading Pennsylvania breeders, all from good producing dams and by some of Pennsylvania's greatest sires. Among them a son of Montvic Rag Apple Netherland from Lauxmont; a son of Dean Colantha Pearl Ormsby from Canby; three great K. P. O. Y. yearlings from Robertson Farms; three sons of Prince Posch Pontiac De Kol from Allbright Bros.; two King Bessie bred bulls from George Beach & Sons; and other good young bulls from R. G. Williams & Sons, Ballard Farms and C. W. Brion. One proven sire will be sold, an outstanding son of Friend Piebe, consigned by J. P. Storch & Son.

Another feature of the sale will be the entire herd of Clark Bowen of Wellsboro, Pa., one of Tioga County's leading C. T. A. herds for several years, with many records above 400 lbs. fat.

George Baxter of Elmira will cry the sale with Vid Vye of Wisconsin, in the box as pedigree man.

SOME GREENWOOD SALES

Joe Canby of Greenwood Farms, Hulmeville, Pa., writes:

The demand for our bulls has been very brisk the past season. Sons of our sire, Dean Colantha Pearl Ormsby 519021, the son of Lashbrook Pearl Ormsby, famous 1,200-lb. matron, have been sold to four states. "Dean" is sire of Wimbledon Dean Marathon, undefeated two-year-old on 1935, and All-American senior yearling of 1934, as well as Reserve All-American calf in 1932.

Among the most promising were two that went to N. J. bull associations. A son of Greenwood Julia Ormsby, 685 lbs. fat, 17,960 lbs. milk, 10 mos. class B, was sold to the Hunterdon County Bull Association of Milford, N .J. A son of Lois Lera Ormsby, 839 lbs. fat, 22,195 lbs. milk, 3.8% at 5 yrs., class B., C. C. 246 da., was purchased by The Second Warren County Bull Association of Columbia, N. J.

Our first prize senior calf at Bucks County Fair 1934, and son of Greenwood Zada Ormsby, 574 lbs. fat, 16,077 milk, 3.6%, Class B, as junior three, was placed in the Ed Miller & Sons herd at Midland, Md. A full brother to him a year younger went to Kent Martin of Galeton, Pa.

One of the junior sires now in the John A. Bell herd at Sewickley, Pa., is the Dean son from our Corona Creamelle Pontiac, twice over 600 fat, Class B.

Robert C. Church of Baldwinsville, N. Y., has a son of Greenwood Hulda Ormsby, that is finishing over 500 lbs. fat as junior four.

F. A. Paris of Princeton, N. J., selected a son of Jane Ormsby Judy, with record at 8 years of 645 lbs. fat, 18,099 lbs. milk, Class B. Her dam, Judy Korndyke Cloverton, our grand old foundation matron with 780 lbs. fat and 23,091 of milk, at 12 years. A twin brother to the Paris bull was chosen by Lawrence Buck of Ulysses, Pa. Mr. Buck was breeder of his dam, and it is worthy of note here that he was also the breeder of so many of our daughters of Ormsby Sensation 36th, including the four over 800 lbs. fat.

The St. Francis Industrial School at Eddington, Pa., bought the son of Greenwood Hila Ormsby with a 10 months' record of 602 lbs. fat, 18,614 milk as a junior four in Class B.

Practically all of the dams of these bulls are daughters of our foundation sire, Ormsby Sensation 36th 429971, (still in active service at 12 years), now with 20 A. R. daughters, four over 800 lbs. fat, Class B. He is a grandson of Sir P. O. M. 37th and Ormsby Korndyke Lad.

Several groups of foundations females have been sold.

The Dauphin County Home of Harrisburg, Pa., purchased two daughters of a former sire, Governor Fobes 2d, both on A. R. test and making creditable heifer records. A daughter of "Dean" was in the group.

Beck Bros. of Liberty, Pa., selected two bred heifers and another two-year-old daughter of Governor Fobes 2nd, just finished with 453 lbs. fat, 13,235 lbs. milk in 305 days in Class B.

H. D. Allebach of Trappe, Pa., took a daughter of Ormsby Sensation 36th, with 550 lbs. fat in Class B, and a bred 2-year-old by the Fobes bull.

The Big Bros. Association of Philadelphia secured two daughters of our former Governor Fobes 2nd to build their herd. One of them has a junior two record of 535 fat and 14,700 lbs. milk in Class B.

We have carried on a continuous testing program, always having a string of about 10 on A. R. test, and the past dozen years in the D. H. I. A. with a herd average the last two years of 500 and 450 lbs. fat.

Greenwood Farms carried off the major winnings with a small group to represent their herd at the Bucks Co. (Pa.) Fair at Doylestown. One of our herd sires, Newmont Isa Pontiac Ormsby 519666, a proven son of Ormsby Sensation 45th and 10th on the Honor List of sires for 1935, was senior and grand champion. The 'get of sire' was won by four mature daughters of Ormsby Sensation 36th, and his highest record daughter, Anice Ormsby Aline, (849 lbs. fat, 4%, Class B.), was senior and grand champion; while her, and a full sister with 591 lbs. fat as junior three, were second produce.

DAIRY ASSOCIATION MEETING

Secretary C. R. Gearhart of the Pennsylvania Dairymen's Association, advises that a meeting of the officers of that body was held in August and plans made for the annual meeting to be held during Farm Show Week at Harrisburg. The banquet will be Wednesday evening, January 22, and the daytime meeting the day following, Thursday, January 23. Both the banquet and the daytime meeting should be of interest to all dairymen. Further announcements as to the program will be made later.

John A. Bell, Jr., owner of the Jonabell Herd at Sewickley, Pa., reports that his old foundation cow, Onaco Concorde Hartog Fayne, the 25,000-lb. Class C daughter of Finderne Pride Fayne, recently gave birth to a beautiful bull calf, sired by Jonabell Noel. As the sire is a son of Advocate Pride, the new arrival combines in the closest degree the blood of the two cows Mr. Bell selected as the foundation for the Jonabell herd, and he will of course be retained for service in the herd as soon as he is old enough. He has been named Jonabell Emperor Fayne and will be known at the farm as "Emperor". His dam, "Old Fayne", will be fourteen years old in January, and John says she freshened in wonderful shape, looking good for many more calves.

Glenn S. Steves, Waterford, Pa., writes that his herd averaged 321 lbs. fat in 1932, 365 lbs. in 1933, 390 lbs. in 1934 and should go over the 400-lb. mark this year, showing a nice improvement each year. He led the Erie County C. T. A. last year with his average of 11,210 lbs. milk, 390 lbs, fat on 12 cows and 6 two-year-old heifers. He reports that the first five daughters of his Carnation bull are milking about the same as their dams and testing from two to six points higher than their dams. He has leased his bull to Earl Rockwell, also of Waterford, who has about 35 cows to which he will breed him.

Pennsylvania Federation of Holstein-Friesian Clubs

Promoting the breeding of better Holsteins in the leading state for accredited Bang-free herds. The extension activities of our many organized local clubs are being coordinated through the State Federation. Pennsylvania breeders, join your local club and become a member of the Federation.

For Further Information, Write R. B. ARNOLD, Secretary, Milan, Pa.

"Star" & "Boast"

Successors to

BELL FARM CHIEFTAIN

Some years ago our old sire, BELL FARM CHIEFTAIN was the bull our State College authorities were always talking about as the leading proved sire of the state in C. T. A. work.

His daughters and granddaughters in our herd are now being mated with—

1. LATHROP STAR HOMESTEAD
Winner of the Mount Hope Index prize for 1933—another great proven sire.

2. KING BESSIE ORMSBY BOAST
A son of King Bessie from a famous grand champion daughter of Winterthur Bess Ormsby Boast. He will be proven as his daughters continue on test.

SONS OF THESE SIRES FOR SALE
Backed by
Generations of Tested Dams

RIVERMEAD FARM

R. B. Arnold, Milan, Bradford Co., Pa.
Accredited and Negative

Bradford County HOLSTEINS

Always For Sale

From T. B. Accredited Herds
Many Blood Tested Herds

A County of Proven Sires And Good Production Records

When in the market for good Bradford County Holsteins, let our County Sales Manager take you on a personally conducted tour of the herds in the county that have "your kind" for sale.

Charles S. Chaffee
Sales Manager

Ulster, Pa.

The Jonabell Herd

Headed by
"NOEL" and "ANCHOR"

JONABELL NOEL is a son of Advocate Pride, one of the two great foundation cows of our herd. His sire is Admiral Ormsby Fobes Again.

JONABELL ANCHOR is a son of our other great foundation cow, Onaco Concorde Hartog Fayne, with over 25,000 lbs. milk in Class C, one of the greatest daughters of Finderne Pride Fayne. His sire is Moratorium.

These two young sires, both combining the blood lines we have tried and found good, are the two bulls we are now using to build the Jonabell Herd.

John A. Bell, Jr.

Pittsburg (Oliver Bldg.) Pa.

HERD AT SEWICKLEY, PA.

GREENWOOD FARM

Home of

Dean Colantha Pearl Ormsby

Winning further fame as the sire of the undefeated two-year-old of 1935, Wimbledon Dean Marathon.

"DEAN" is a son of the famous Brood Cow, Lashbrook Pearl Ormsby (971 lbs. fat).

We are mating him with our great record daughters of ORMSBY SENSATION 36th, and the resulting daughters are being mated with our son of the famous matron, ELENORA DELLA BURKE, an All-American cow with an All-American daughter.

VISITORS WELCOME AT GREENWOOD

Jos. P. Canby & Son

Hulmeville, Pa.

Penn. State Leaders

1. Loyalmeade Pearl Ormbsy
Junior 4, Class B
Butter 365 days 1,021.62
Milk 22,636.10

2. Loyalmeade Aaggie Ormsby
Mature, Class B
Butter 365 days 1,149.9
Milk 25,996.0

Both Penn. State Champions for Both Fat and Milk

- - -

Young Bulls for Sale from this same breeding

LOYALMEADE FARM

H. A. Snyder, Montoursville, Pa.

OUR HERD SIRES

King Bessie Star Pontiac

(Son of King Bessie Ormsby Pietertje)

and

Sir Fobes Star Segis

(Son of Sir Fobes Ormsby Hengerveld)

Two Proven Sires

Mill Brook Farm

Mill Hall, Clinton County, Penn.
Accredited — Negative

Green Hill Farm

Home of

Island Bishop Pluto

and

Sir Alcartra Burke Inka

The former is a son of Abegweit Pluto from a dam with two near crosses of the blood that produced Jean Abbekerk Pontiac.

SIR ALCARTRA BURKE INKA is the bull you saw at the head of our show herd this year and for several years past, with a fine lot of his offspring of both sexes showing with him.

His first three daughters tested averaged very close to 500 lbs. fat as two-year-olds in Class B, with fat tests up to 3.8%.

SONS OF BOTH SIRES FOR SALE
At Modest Prices

Wm. H. Landis, Owner

East Greenville, Pennsylvania

LYCOMING COUNTY

Home of the oldest Holstein Club in Pennsylvania, organized 23 years ago, and during all these years an important influence for better Holstein breeding.

MANY HERDS FULLY ACCREDITED
For Both T. B. and Bang

When in the market for good profitable producing, disease free Holsteins, come to Lycoming County, or write our secretary for further information.

Lycoming County Holstein Club

J. S. Nicholson, Sec'y

Muncy, Pa.

OUR HERD

Is made up of daughters and granddaughters of

Sir Lola Piebe Homestead

His Herd Sire Index

Milk 17,930 Fat 667 3.72%

Your Inquires Solicited

GEO. L. & ALBERT B. CRAIG,

Sewickley, Pa.

Come to Pennsylvania for Good Clean Holsteins

Waterloo Note Book

By M. S. P.

Inspite of cold weather, the general attendance this year was promising to exceed any year since 1929—and was crowding that big year. Congratulations to Ed Estel & Company.

* * *

The Holstein show lived fully up to advance expectations. Judge Axel Hansen called it the best quality show he had ever judged, and he was not far wrong in his estimate. Its been a long time, too, since there has been such a large and interested gallery.

* * *

The Extension Service had a real display this year, and we have never seen any of the fancy publicity stunts of the other breeds which attracted as much real attention. It was made up of five 1,000-lb. fat cows, with appropriate placards, and periodic lectures on their feeding and care. The cows were:

Calamity Nig of Elmwood Farms (1,327.9 lbs. fat), highest record living cow of any breed, and U. S. champion for all time. Owned by Elmwood Farms, Deerfield, Ill.

New Year Belle (1,038.9 lbs. fat in Class B). Owned by Dunloggin, Ellicott City, Md.

Olathe Jettine Ormsby Piebe (1,031.5 lbs. fat). Owned by Sarah van Hoosen Jones, Rochester, Mich.

DeCreamCo Posch Girl Colantha (1,061.9 lbs. fat at 4½ years). Owned by Maytag Dairy Farms, Newton, Iowa.

Empire Ormsby Alma (1,118 lbs. fat at 4½ years). Owned by Maytag Dairy Farms and Wm. Schmidt's Sons, St. Peter, Minn .

The same display, with some possible additions, is scheduled for the National Dairy Show.

* * *

Elmwood and Maytag each had over thirty head on exhibition—a great display from these well known breeding establishments. Both show herds are being cut down somewhat for the National.

* * *

Mr. E. H. Maytag was in West Virginia but he was present here in spirit, and Mel Campbell kept him informed of the progress of the show by frequent wires. The Maytag organization were hosts at a good fellowship party following the banquet and state meeting on Thursday evening. An enjoyable affair as always.

* * *

The Carnation herd was a center of interest. Their decision to come East for the big shows at Waterloo and the National was reached rather late, and this was reflected somewhat in the condition of a number of their entries. The top Carnation bulls drew too many red ribbons to suit Rube Everly, and he is looking forward to a renewal of the battle at St. Louis.

* * *

Lawrence Thomas of Mt. Angel College, Oregon, was an interested spectator, and enjoyed himself helping some of the boys show their groups. He is on vacation and drove through from Oregon for the Waterloo and National shows.

* * *

Where good cattle are gathered, there you will usually find the sale managers lining up a few top entries for some forthcoming sale. Will Baird and Francis Darcey were busily picking up a few here and there for the U. S. National Blue Ribbon Sale next month, and Paul Misner was able to give definite assurance that there will be a real honest-to-goodness Royal Brentwood next spring—May 18 is the date selected.

* * *

Horace W. Norton, Jr., Supt of A. R. and director of Extension Service, was present throughout the judging. Others from the National Association were Ernie Clark and Bob Geiger, in charge of the exhibit. Dr. E. E. Heizer was also an interested spectator. National directors present included R. V. Rasmussen, owner of Elmwood Farms; Fred Southcott of Pabst Farms; Paul P. Stewart, who also had a small exhibit; W. L. Baird and W. S. Moscrip.

* * *

Bob Rasmussen and Ray Arnold drove over from Chicago, the train schedule being a bit slow. On the return, Ray, native Iowan though he is, missed directions getting out of Waterloo, which made an awkward situation when the Duesenberg ran out of gas on a desolate strip of gravel miles away from a pump. Bob finally secured the loan of a half gallon, after helping the owner finish his milking. He should be in good trim now for the Dairy Derby at St. Louis.

* * *

Here are the figures on the entries for the five breeds as shown by the catalog:

Holsteins	226
Calf Club	115
Total	341
Jerseys	140
Calf Club	48
Total	188
Ayrshires	56
Calf Club	16
Total	72
Guernseys	146
Calf Club	51
Total	197
Brown Swiss	120
Calf Club	36
Total	156

The Greatest Earlville Since May 1931

The 65th Earlville Sale, held October 9-10, made the highest average and the highest sale total of any Earlville Sale since that great event on May 11-12, 1931. Even so, we heard no buyers complain that they paid too much for what they got.

It's Now Time to Think About Consigning to
THE 66TH EARLVILLE SALE
Friday, Nov. 8

In this sale we will offer 100 head of registered Holsteins, ALL BLOOD TESTED, many negative in all dilutions and eligible to ship into any state.

Past experience gives us confidence that we can easily obtain this number of the quality we want—also that our Sales Force can sell that number in a single day without keeping buyers too late.

BETTER WIRE ME TODAY IF YOU WANT TO CONSIGN
Or Play Safe and Wire or Phone

BUYERS, ATTENTION!
Prices are definitely going higher and higher. If you need Holsteins NOW is the time to buy.

R. AUSTIN BACKUS, Sales Manager

MEXICO, NEW YORK

Executor's Auction

of the late MATTHEW DEWITT
Fri., Nov. 1, 1935

At Hurley, N. Y. — 5 Miles west of Kingston
38 Registered Holsteins, Accredited and Negative

Ten years of continous C. T. A. testing has built this herd to a high level of production. The herd sire will be sold and the balance mostly young females with one old foundation matron, PIETJE SIENTJE DE KOL 1025053, with nine consecutive C. T. A. records averaging 14,477 lbs. milk, 432.08 lbs. fat. The herd is strong in her blood. Some of the outstanding individuals are daughters of Dutchland Creamelle Ormsby Prince, whose sire has twelve daughters above 1,000 lbs. butter.

COMPLETE LINE OF FARM EQUIPMENT, ETC. SELLS OCT. 31

MRS. CORNELIA M. DE WITT, Executrix
Hurley, N. Y.

For Catalog write,
OSCAR S. JANSEN, Auctioneer. Wallkill, N. Y.

President,
E. J. Chaffee, Wassaic
Vice Presidents,
Carl Wooster, Union Hill
Carl Randall, Gouverneur
Treasurer,
Frank Wavle, Cortland

Annual Meeting, Wed., Jan. 8

The date for the Annual Meeting of your State Association has been set for Wednesday, January 8. The place will be determined at the meeting of the Advisory Council to be held in November. Mark the date in red on your calendar and keep it free from all other engagements, and be sure that your local club is represented at the Advisory Council meeting.

LOCAL SECRETARIES, now is the time to be getting together your dope on the Extension Contest. Don't let your club lose any of the prize money to which it may be entitled.

NEW YORK HOLSTEIN-FRIESIAN ASSOCIATION
S. J. Brownell, Secretary, Ithaca, N. Y.

Home of the Walkers

De Kol Walker Pohlcrest, with her record of 1,114.45 lbs. fat (1,393 lbs. butter) is still in the herd breeding regularly at 17 years old.
She has five daughters, five granddaughters and a great granddaughter with A. R. records averaging over 600 lbs. fat, including six two-year-olds, and only one mature cow. Also eight other great granddaughters now running on D. H. I. A. test. What a family!

MIDDLETON FARMS
Accredited — Negative
Black River, New York

CARD FARM KING BESSIE COLANTHA

Our son of King Bessie 20th from a dam with 768 lbs. fat, 21,353 lbs. milk in Class B.
The sire is a son of King Bessie from a 1,000-lb. fat dam.
He was first prize calf at the Chautauqua County Fair and will make us a fine herd sire.

CARD FARMS
National Champion H. I. R. Herd
Henry Card, Fredonia, N. Y.

A Man-O-War Outcross

We are pleased to announce that we have purchased as an outcross with our two Bessie bulls, one of the richest Man-O-War bulls in the country. Out of **"ALMA"**, highest record daughter of Man-O-War to date with 1,118 lbs. fat (1,397.5 lbs. butter) and sired by **MAN-O-WAR RETURN**, who has four Man-O-War crosses within three generations (his sire, dam's sire and both granddams all being Man-O-War offspring), he has great production in every line.

More Next Time

MACHOLD FARMS
Dyer F. Millard, Supt.
Ellisburg, N. Y.

Index — 1186 Lbs. Fat

In Class B

PRILLY ADIRONDAC VEEMAN, our senior sire, has what we believe is the highest index of any bull that ever lived, as shown by the following figures, mature equivalent Class B:

8 Dtrs. Av.	24326	3.54	860
5 Dam-Daughter Pairs,			
5 Dtrs. Av.	26020	3.52	916
5 Dams Av.	19900	3.35	667
INDEX	32140	3.69	1186

CROWNHURST FARMS
Accredited — Negative
Blount Lumber Co., Lacona, N. Y.

Sir Ormsby of Quality Park

Is Being Bred to Good Cows
His Mt. Hope Index

Here are D. H. I. A. Records of a few of our brood cows.

Milk	Test	Fat
19290	3.87	747

Second Mt. Hope Prize 1934.

Milk	Test	Fat
10370	3.75	402
12576	3.25	410
11991	3.43	410
11806	3.53	417
11801	3.60	425
14356	3.56	511
13888	3.80	526
16313	3.44	560

TURKEY HOLLOW FARM
G. C. Ewing Amenia, N. Y.

A Few Good Sons of

ORMSBY DIRECT

From Tested Dams

You all know Ormsby Direct, that great proven line bred Ormsby bull who heads our herd.
He combines the blood of three of the highest record daughters of Sir P. O. M. 37th and his own daughters have made 22 records in heifer form that average 577 lbs. fat in Class B, 3.67% test.

ASK US ABOUT HIS SONS

Shawangunk Valley Stock Farm
Home of Ormsby Direct
B. H. Decker, Owner. Wallkill, N. Y.

Making 30,000 Lbs. Milk

In Class B

Kingsford Admiration Burke, a cow of our own breeding, finishes next week a Class B record which we are confident will be over 30,000 lbs. milk and right around 900 lbs. fat. Her milk record will probably rank either first or second in the state and the fat record will also be up among the leaders. Perhaps we will have her official figures in time for the next issue.

KINGSFORD FARMS
Accredited — Negative
W. J. Hall, Oswego, N. Y.

MORE ABOUT "ECHO"

Our first prize aged cow at New York State Fair this year, **Echo Segis Pontiac Changeling 1193638**, now making an outstanding record, milking 95.5 lbs. a day with 3.9% test on two-time work, is one of nine daughters of Judge Segis 10th of our own breeding now in the herd.

HER SON IS IN SERVICE

Sired by our former herd sire, Wis. Marathon Bess Burke Johanna Lad.

A Clean Herd — Visitors Welcome

WESTLAWN FARMS
Johnson City, N. Y.
Wm. H. Hill, Owner. Harry Mack, Supt.

Our New H. I. R. Average

12,393 Lbs. Milk, 426.6 Lbs. Fat
On 12 Cows In Class C
Our 1934 Average
12,868 Lbs. Milk, 454.6 Lbs. Fat
On 13 Cows, 1 B, 12 C

We can find no record of any other New York herd making two such H. I. R. records so nearly all in Class C.

Mating These Producers with
KING BESSIE FAYNE ORMSBY
Our 4% Bessie-Fobes Show Bull

CHARLES J. KNOELL
Accredited
Tonawanda, New York

Evergreen Farms

One of the few breeding establishments in the East with three CARNATION-BRED herd sires in service. They are:

Carnation Inka Ormsby Lad
Carnation Imperial
Carnation Conqueror

Representing the very best in Carnation blood lines. Bulls of this breeding from good producing high testing dams for sale.

Herd Acc. — Bang. Cert. 138

Boulds & Bartz
Nicholville, New York

Brooklands Dairy Farm

With an average of 132 fresh days per cow, our increase in milk and butterfat over the same period of 1933-34 is as follows:

	Milk	Butterfat
1933-34	4702	163.9
1934-35	6911	232.9

We have some exceptionally fine young bulls to offer from our highest producing cows, sired by STARKDALE KERK KOOKEE, an outstanding young son of King Kerk Colanthus.

Approved — Accredited

Stephen W. Blodgett
Fishkill, New York

CARNATION GOVERNOR OURVILLA

Our Junior Sire
Grandson of
CARNATION ORMSBY NELLIE
35,886 Lbs. Milk — 1,328.9 Lbs. Fat

He is sired by Governor of Carnation and his breeding represents practically all the animals upon which Carnation is building its present breeding program.

He will be mated to the daughters of our senior sire, Carnation Inka Pohlcrest.

MT. PLEASANT FARM
J. Stanley Pulver, Millerton, N. Y.

At Kansas State Fair

By DWIGHT SEATH, K. S. C.

Eighty-seven animals shown by 34 different exhibitors comprised this year's Holstein show at the Kansas State Fair at Hutchinson. The large number of exhibitors and a relatively small number of animals per exhibitor was in line with all of the dairy breeds at the show where all told 229 animals were shown by 100 different exhibitors. The district and parish herds which were featured in Kansas this year accounted for this unusual showing. Fifteen of these herds were on exhibiton, with five of them being Holstein groups.

In line with the large number of exhibitors, there developed an unusual ringside interest in the show. The same was true the previous week at the Kansas Free Fair at Topeka where the animals were placed by L. S. Gillette of Fostoria, Iowa. In spite of this previous showing the ringside was intent on learning just how they would line up at Hutchinson with Elmer N. Hansen, of Iowa State College as judge. Due to arrangements made by Jas. W. Linn of K. S. C., who was Superintendent of Dairy Cattle, Elmer gave reasons on many of the classes over a public address system. In so doing he revealed a "silver tongue" quality which may account for his unusual results in training judging teams at Iowa State College. The crowd particularly liked this feature.

Ira Romig and Sons had it all their own way in the first four bull classes, although in most of them they were clasely pressed for top position. Omar Perreault, a comparatively new exhibitor, came through with a blue in the three and over class with his three-year-old Sir Billy Ormsby De Kol. He was beaten for Senior and Grand Champion by Romig s two-year-old Shungavalley Alcartra Colantha, who exhibited more style, breed type and balance of body.

Romig's good heifer calf, Shungavalley Homestead Lass, easily won her class and was later junior champion, but was beaten for grand by her mother, the first prized aged cow, Shungavalley Ormsby Lass. Perreault had the first prized junior yearling while Meyer Dairy Farm won the senior yearling class.

The aged cow class was the feature of the show. Romig's "Lass" cow was in first, but many thought the "Polkadot" cow of Meierkord in second, was a little better in udder and in body. Elmer preferred the breed type of his top and favored her to because she was showing in milk. R. C. Beezley had a good cow in third, with one from the Kansas State Prison fourth and the McConnell Brothers' cow that was grand at Topeka in fifth. Considering everything it proved to be a hard class to line up, yet individually there were several grand champions in the group.

The five district black and white groups consisting of ten animals each made an impressive showing as a final climax to the show. Each group received the same amount of money, yet the difference in ribbons kept the interest well keyed up. When the smoke cleared, the N. E. Kansas was first, with N. Central second and East Central third, S. E. fourth, and south-central fifth. All in all it was a fitting climax to a great 1935 black and white program in Kansas. If more prize money can be arranged for in 1936, there is every evidence that seven or eight groups will be present to vie for honors.

Exhibitors

Ira Romig and Sons, Topeka, Kansas; Leo H. Hostetler, Harper, Kansas; Clarence J. Tangeman, Newton, Kansas; Leonard J. Isern, Offerle, Kansas; W. H. Mott, Herington, Kansas; Frank Hoffman, Pretty Prairie, Kansas; E. D. Kamm, Halstead, Kansas; State Hospital Epileptics, Parsons, Kansas; H. J. Carey, Hostago Farms, Abbyville, Kansas; Meyer Dairy Farm Co., Basehor, Kansas; J. A. Jamison, Leavenworth, Kansas; Geo. E. Hock, Basehor, Kansas; E. B. Regier, Whitewater, Kansas; C. A. Dewey, Edna, Kansas; H. L. Shaw, McCune, Kansas; Hubert Moore, Valida, Kansas; R. C. Beezley, Girard, Kansas; C. F. Fickle, Chanute, Kansas; McConnell Bros., Cherryvale, Kansas; Kansas State Prison, Lansing, Kansas; C. L. E. Edwards, Topeka, Kansas; Mrs. Jack Mosby, Topeka, Kansas; Robert F. Romig, Topeka, Kansas; F. C. McNitt, Washington, Kansas; H. J. Meierkord, Linn, Kansas; Omar Perreault, Morganville, Kansas; Henry Peterson, Linn, Kansas; Glenn McCormick, Cedar, Kansas; Richard Hofer, Cedar, Kansas; Richard Reed, Lyons, Kansas; Carl Kimble, Mulvane, Kansas; Clayton David, Topeka, Kansas; Maurice Francis, St. John, Kansas; Edward Reed, Lyons, Kansas.

Judge—Prof. E. N. Hansen, Iowa State College.

Bull Calf, Must Be Over 4 Months (9 Shown)

1—Ira Romig & Sons on Shungavalley LaCina Colantha; 2—Meyer Dairy Farm on Springrock Butter Boy Star; 3—Meyer Dairy Farm Co. on Springrock Pietertje Ormsby; 4—F. C. McNitt on MacBess King; 5—H. J. Meierkord on Meierkords Billy Hartog.

Bull, Junior Yearling (5 Shown)

1—Ira Romig & Sons on Shungavalley Fayne Beets; 2—Meyer Dairy Farm Co. on Springrock Colantha Ormsby; 3—Mrs. Jack Mosby on Jayhawk Dean Timothy Tubby.

Bull, Senior Yearling (5 Shown)

1—Ira Romig & Sons on Shungavalley Ormsby Dean; 2—Meyer Dairy Farm Co., on Springrock Homestead Piebe; 3—Henry Peterson on Meierkords Billy Belle Pike.

Bull, 2 Years Old

1—Ira Romig and Sons on Shungavalley Alcartra Colantha; 2—H. J. Carey on Great Posch Best Oriole; 3—W. H. Mott on Sir Mystic Carnation.

Bull, 3 Years and Over (6 Shown)

1—Omar Perreault on Sir Billy Ormsby De Kol; 2—C. L. Edwards on Dean Homestead Ormsby Alice; 3—Clarence J. Tangeman on Shungavalley Ormsby Beets; 4—Meyer Dairy Farm Co.

Junior Champion Bull

Shungavalley Ormsby Dean, owners—Ira Romig and Sons.

Senior Champion Bull

Ira Romig and Sons on Shungavalley Alcartra Colantha.

Grand Champion Bull

Ira Romig and Sons on Shungavalley Alcartra Colantha.

Heifer Calf, Must Be Over 4 Months (11 Shown)

1—Ira Romig & Sons on Shungavalley Homestead Lass; 2—Meyer Dairy Farm Co. on Springrock Artis Walker; 3—Robert S. Romig on Shungavalley Homestead Ormsby; 4—Ira Romig & Sons on Shungavalley Colantha Ormsby; 5—State Hospital on Parsons Wartina Pearl Ormsby.

Heifer, Junior Yearling, not in Milk (7 Shown)

1—Omar Perreault on Inka De Kol Jewel Lyons; 2—Ira Romig & Sons on Shungavalley Belle Beets; 3—H. J. Meierkord on Meierkords Billy Show Girl Sweet.

Heifer, Senior Yearling, Not in Milk (11 Shown)

1—Meyer Dairy Farm Co. on Sp. Posch Ormsby; 2—Ira Romig & Sons on Shungavalley Beets Piebe; 3—Leonard J. Isern on Shungavalley Colantha Easle.

Cow, 2 Years Old (10 Shown)

1—Ira Romig & Sons on Shungavalley Mona Colantha; 2—Clayton David on Shungavalley Mary; 3—Richard Reed on Tritomia Ormsby Pansy.

Cow, 3 or 4 Years Old (10 Shown)

1—Meyer Dairy Farm Co. on Springrock Ormsby Piebe Colantha; 2—Ira Romig & Sons on Shungavalley Creamelle; 3—Meyer Dairy Farm Co. on Sp. Tritomia Butter Belle.

Cow, 5 Years or Over (10 Shown)

1—Ira Romig and Sons on Shungavalley Ormsby Lass; 2—H. J. Meierkord on Pauline Ollie Polkadot; 3—R. C. Beezley on Flora Creator Ormsby Pontiac; 4—Kansas State Prison on Formosa Content Ormsby Jane.

Holstein-Friesian, Female Champion

Female, Junior Champion—Shungavalley Homestead Lass, owner—Ira Romig and Sons; Female, Senior Champion—Shungavalley Ormsby Lass, owner—Ira Romig and Sons; Female, Grand Champion—Shungavalley Ormsby Lass, owner—Ira Romig and Sons.

Get of Sire (6 Shown)

1—Ira Romig & Sons on Get of Dean Colantha Homestead Ormsby; 2—H. J. Meierkord on Sir Billy De Kol Jennie; 3—Meyer Dairy Farm Co. on Tritomia Ormsby Butter Boy; 4—Mrs. Jack Mosby on Dean Colantha Homestead Ormsby; 5 — Robert Romig on Dean Colantha Homestead Ormsby.

Produce of Dam (7 Shown)

1—Clarence Tangeman on Shungavalley Cornucopia Beets; 2—Ira Romig & Sons on Creamelle Mona Madison; 3—Meyer Dairy Farm Co. on Springrock Homestead Ona Colantha; 4—Richard Reed on Nina Boss Shadybrook Segis; 5—Henry Peterson on Milky Way Bessie Belle; 6—State Hospital on Parsons Nina Walker.

Kansas District Herd (5 Shown)

1—North East district herd; 2—North Central district herd; 3—East Central district herd; 4—South East district herd; 5—South Central district herd.

W. L. Baird, secretary of Inter-County Dairy Cattle Association, with headquarters at Waukesha, Wis., sends us the accompanying picture of a cow recently sold through his agency by George Trimberger, Chilton, Wis., to the Wisconsin Industrial School for Boys at Waukesha. The cow is Spring Ridge Mercedes Ponderosa, a great granddaughter of Sir P. O. M. 37th, and is described as weighing 1,860 lbs. in thin flesh. She is reported as having milked over 75 lbs. a day on two-time work in Mr. Trimberger's herd, which is one of the good small herds of Wisconsin, headed by a son of Winterthur Bess Ormsby Judge from a University of Nebraska dam that made 750 lbs. fat from over 20,000 lbs. milk.

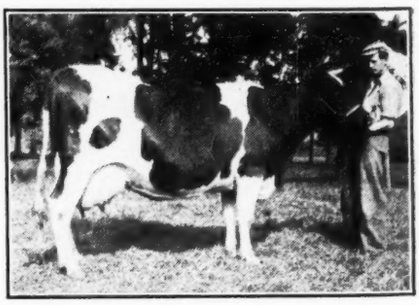

SPRING RIDGE MERCEDES PONDEROSA

Great dairy prospect sold to Wis. Ind. School by George Trimberger, through the agency of W. L. Baird.

Better drink Holstein milk with that noonday lunch.

THE NINTH SO. ST. PAUL SALE

The ninth of the series of monthly sales being held at South St. Paul, Minn., under the management of the Melin-Petersen Company, was held October 10. The prices paid, while not high, indicated a healthy demand for pure breds of all classes. One very encouraging feature of the sale was the demand for heifers, which was the best experienced so far in this sales series. Buyers from four states took the offering of sixty head.

The averages by classes was as follows: Fresh cows and springers, $105.00, with the bulk of them bringing from $100 to $147.50; bred heifers $67.38; open heifers, $63.09; bulls from 9 to 19 months (only one from an A. R. dam), $90.35; bull calves under 4 months, $26.75. The top price of the sale was $150.00 which was paid by M. Jacobs of Emmetsburg, Iowa, for a 9-months-old bull calf consigned by Femco Farms. This calf was from a 1,010-lb. cow and by the 1,335-lb. sire, Femco Count Walker Piebe. The top for females was $147.50, paid by W. E. Stromberg, Buffalo, Minn., for a splendid 8-year-old cow consigned by J. Lawrence Nelson of Ellsworth, Wis. The Dunn County Asylum of Menomonie, Wis., paid $145.00 for a choice 4-year-old springer consigned by Frank Gillis of Glenwood City, Wis. The heaviest buyers were Edwin Hattendorf, Burlington, Ill., Oscar Gustafson, Clarissa, Minn., and C. E. Kittelson, Zumbrota, Minn.

The tenth of the South St. Paul sales will be held November 7th and the management promises an unusually fine offering. One of the headliners for this sale will be an outstanding 1,000-lb. cow consigned by the St. Croix County Asylum, New Richmond, Wis. As usual, springers and serviceable bulls will be the features of the sale.

ASS'N RECEIPTS DOUBLED

Sec'y Houghton Seaverns of the Holstein-Friesian Association of America reports that for the first three quarters of 1935 the receipts of his office were more than double those for a similar period in 1934, being $121,410.87 this year as against $57,257.75 last year, with expenses for wages, printing and postage running just a little under the 1934 figures in spite of the greatly increased business. This report offers considerable encouragement for the future especially when taken in connection with other signs of better business as shown in the increased prices received for Holsteins in public sale. Sec'y Seaverns sends us a list of seven sales held during the first seven months of 1935, each of which had a corresponding sale in 1934, the seven sales each averaging from $27 to $82 higher this year than last. The biggest gain was shown by the Iowa State Sale, which averaged $158.33 this year as against $76.15 last year. The Ohio State Sale averaged $135.68 in 1935 and $75.00 in 1934 while the Canadian National Sale raised the 1934 average of $136.65 to $194.52 this year. Earlville Sales of February, March, June and July are listed for both years, showing gains of from $27 to $51.

Sunnymede Farm Sale

Fairgrounds, Topeka, Kansas — Nov. 5th

40 Head of Registered Holstein-Friesians

HERD RECORD

Fifth consecutive year H. F. Improvement Registry Class "C" average 10,790 lbs. milk, 380 lbs. fat.

SENIOR HERD SIRE

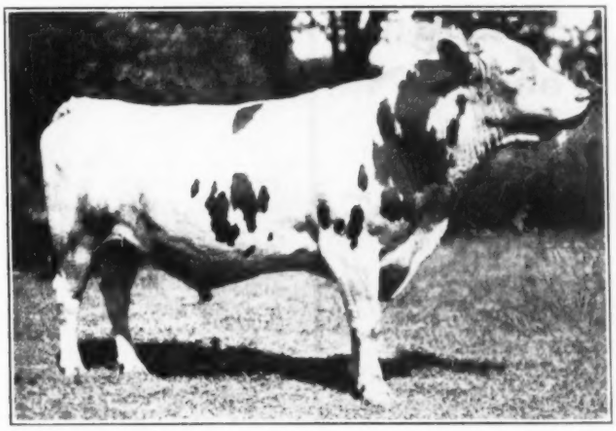

B. I. S. Mercedes Walker Korndyke.
Index Mature "B" basis 22,720 lbs. milk, 772 lbs. fat.

JUNIOR HERD SIRE

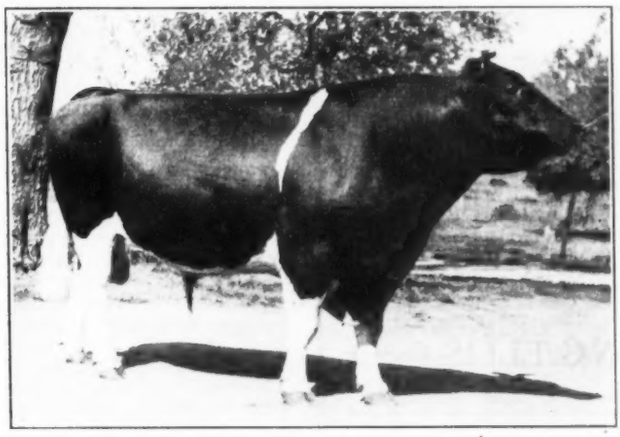

Dean Homestead Alice Ormsby.
This Sire included in this sale.
2nd Prize Missouri, Kansas, Oklahoma, 1935.
1st Prize Kansas Free Fair 1934; 1st 2-year-old Oklahoma 1932
Junior Champion Kansas Free Fair 1931
Accredited — Negative

C. L. E. EDWARDS, Owner

R. R. No. 2 — Topeka, Kansas.

Robert E. Romig, Sale Manager

Young Holstein Bulls of Best Carnation Blood

Sired by **Carnation Conductor**, our 1,146-lb. show son of Carnation Matador Masterpiece, five times Reserve All-American; others sired by **Carnation Peerless Prospect**, our son of Carnation's greatest herd sire, Carnation Peerless, whose two nearest dams average 1,510 lbs. butter and 30,346 lbs. milk. Prices Reasonable.

STRONG'S BLUE RIBBON HOLSTEINS

Address James G. Strong. 2900 Conn. Ave., Washington, D. C.

MRS. W. S. KELLOGG, Pres.
HAROLD J. SHAW, Sec'y
M. C. PEABODY, Treas.

New England Breeders' Attention!

This is your Association, operated for the benefit of the Holstein breeders of New England and working for your interests all the time. As such, we solicit your support, both moral and financial.

Your dues—only $2.00 per year—help support our office and give you a year's subscription to **Holstein-Friesian World.**

If you have bulls or surplus females for sale, why not take a card on the **New England Page** and help us build that up again.

LET'S WORK TOGETHER
For Better Business

A. N. CRISSEY, Field, Rep.
360 Worthington St.
Springfield, Mass.

Highfield Farm

Breeds
GOOD HERD SIRES
Sons of
Winterthur Dad Ormsby Kristina
(Butter 1,127.6 Test 3.6%)
From Daughters of
Dutchland Creamelle Sir Denver
(Butter 1,315.2; Test 4.14%)
His first 18 daughters to finish A. R. records average—on a mature equivalent Class A basis—22,129.5 lbs. milk, 3.6%, 796.66 lbs. fat.

JOHN G. ELLIS, Owner
Lee, Mass.

FOR SALE —

Daughters of Matador Segis Ormsby 7th, bred to Carnation Inka Perfection—daughters of "Perfection" bred to a son of "Matador 7th"—daughters of both sires soon ready to breed and sons of "Perfection" from great producing daughters of "Matador 7th".
These two great Carnation sires are sons, respectively, of Matador Segis Ormsby and Inka the Great. Both are from 800-lb. fat dams and both will be proven.

Write for Particulars

GLENN C. WILSON
Milan, N. H.

Graceland Holstein-Friesians

(ACCREDITED HERD)
Headed by Colantha Sir Pontiac Korndyke 407201, the 5-generation 30-lb. side. His nearest 23 dams average 30.71 lbs.

Franklin N. Strickland
Providence, Rhode Island

BEST EARLVILLE SALE IN FOUR YEARS

"The best Earlville Sale since that of May 1931," announced Sale Manager R. Austin Backus after doing a bit of figuring at the close of the 65th Earlville Sale on Oct. 9 and 10. "Not only was the sale total higher than at any Earlville Sale during this period of more than four years, but the average was higher than at any two-day Earlville since that date".

The figures show that 158 head sold during the two days brought a total of $22,631 or an average of $143.24. About 70 head sold the first day, advertised as Gilt Edge Day, brought an average of over $166, and the prices the second day were well maintained, making an excellent average for so large a sale. Mr. Backus also believes the crowd was the largest right through from beginning to end that he has had at any sale in a long time, with a total of 65 buyers from three states, including two from Pennsylvania, three from New Jersey and the balance from New York.

Sales statistics show that 120 females in milk averaged $149.14, 15 bred heifers not yet fresh averaged $138.66, the lone unbred yearling brought $70 and the one heifer calf cataloged brought $55, the uncataloged baby calves sold right after their dams being included in the price of their dams in these averages, in accordance with usual sale practice. Several such calves brought from $25 to $35.00. The 21 bulls cataloged averaged $120.48.

Showing th importance of production records, we find that the five A. R. record cows averaged $166 and the 20 with C. T. A. records averaged $161.40. Cows without records but from A. R. dams brought the highest average of all, 12 of them averaging $179.37, this classification including the two top cows of the sale, both $300 or over. Cows without records from C. T. A. dams averaged $167.33 for the 12 sold and the 71 cows without records and from dams without records averaged $136.31. Of the heifers under two years old, the one from an A. R. dam brought $190, the one from a C. T. A. dam $120 and the 15 from untested adms averaged $126.33. The 11 bulls from A. R. dams averaged $148.63, 8 from C. T. A. dams averaged $91.25, one from an H. I. R. dam brought $85 and one from an untested dam $80.

McLaury Bros., Portlandville, N. Y. had the top cow, a fresh two-year-old, milking heavily with first calf and just off the show circuit. She was purchased at $310 by Blount Lumber Co., Lacona, N. Y., who were interested in her not only because of her own type and promise but also because her sire, King Piebe Ormsby Ideal, is a maternal brother to the Blount wonderful index sire, Prilly Adirondac Veeman. Blount also paid $225 for a fresh three-year-old daughter of Triune Rose Wayne from the McLaury consignment and another McLaury cow went for $200 to P. C. Beauvelt, Andover, N. J. who was one of the heavy buyers in this sale, paying $1,015 for 8 head.

Harold J. Dann, Fulton, N. Y., also sold a $300 cow, taken by Onondaga County, N. Y., the biggest buyer in the sale, taking in all 9 head for a total of $1,580.

Top bull came from the Yates herd, a son of General Posch from a dam that is making well over 800 lbs. fat going to Cecil Guernsey, Schoharie, N. Y. at $305. Another son of General Posch from an 800-lb. fat dam, also from Yates herd, was the second high bull, bringing $280 from Asa Hoag, Ancramdale, N. Y. These were the only two bulls that crossed the $200 mark. There were nine females in all that reached $200, including, besides those already mentioned the great C. T. A. producer, White Wood Johanna Hartog, consigned by George B. Eckert of LaFargeville and purchased by B. H. Decker of Wallkill for $295, with her uncataloged bull calf going to C. C. Bennett of Homer for $35. C. E. Fisher & Son, Cazenovia, N. Y. got $250 for a five-year-old granddaughter of King Ormsby Ideal, the purchaser being the M. G. Adams Dairy (Oneida Community) of Oneida. Other consignors selling $200 animals were Bert J. Butts, Sherburne, N. Y., H. V. Bump, Cambridge, N. Y., aand Lee and Nelson Hunter, Groton, N. Y.

A complete list of buyers follows:

From New York: M. G. Adams, Adams Dairy, Oneida; James A. Barnhard, Bovina Center; M. H. Bartlett, Earlville; A. N. Brand, Hamilton; L. P. Breese, Elmira; Frank M. Brill, Canastota; F. J. Burlison, Guilford; H. F. Clark, Delhi; John T. Dapson, Vernon; Harry C. Davis, Camden; B. H. Decker, Wallkill; John Delles, Jr., Lowville; R. Y. DeWolfe, Oneida; Alton H. Dillenbeck, Fonda; G. B. Eckert, LaFargeville; Harry T. Everson, Manlius; C. D. Fairchild & Son, Oriskany Falls; L. M. French, Kirkville; Cecil Guernsey, Schoharie; S. M. Guzewich, Adams; Conrad Hahn, Syracuse, R-2; Asa Hoag, Ancramdale; Geo. A. Hoyt & Son, Castleton; Frank H. Huetson, Mexico; Albert Hughes, Sauquoit; H. S. Hulburt, Kirkville; Manford S. Kelsey, Canastota; W. H. Kiley, Munnsville; Peter Larsen & Sons, W. Burlington; Mary F. McMahon, 415 Otisco St., Syracuse; A. E. Moyer, Adams; New York State School of Agriculture, Delhi; Oswego County Bull Association No. 1, Fulton; E. G. Peet, Morris, N. Y.; Floyd B. Robbins, Lacona; R. C. Rolfe, Guilford; A. L. Rose, Pine Plains; H. M. Sargent, Morris; Nelson Scanlon, Manlius; Frank Scott, Madison; D. E. Shanahan, Manlius; Chas. Shapley, Guilford; D. L. Simon, Long Eddy, N. Y.; L. J. Slentz, Earlville; J. W. Smallenberger, Madison; K. Smallenberger, Knoxboro; Thomas Watkins, W. Winfield; Wm. Weaver, Munnsville; Duane H. Wise, Fulton; D. A. Worden, Bloomville; Onondaga County, Syracuse; Prescott E. Nead, Brookview; F. L. Patrick, Verona Station; Chas. A. Cole, So. Otselic; H. Miller, Canajoharie; Robert M. Dann, Painted Post; Leon D. Wales, Plymouth; C. W. Morse, Tully; Paul M. Egerton, New Berlin; Blount Lumber Co., Lacona.

From out-of-state: B. L. Kennedy and Clarence Morse, Pleasant Point, Pa.; Wells C. Phelps, Nicholson, Pa.; L. Galenkamp, Wyckoff, N. J.; Herman Ricker, Sussex, N. J.; P. C. Blauvelt, Andover, N. J.

ROYAL BRENTWOOD DATES CLAIMED

Paul B. Misner advises that plans are shaping up to hold a renewal of the Royal Brentwood sale series next spring. Arrangements have been made to hold this at beautiful Lauxmont Farm, Wrightsville, Pa., and the date selected is May 18, the next to the last Monday in the month. It is planned to limit the entries to about 50 head and Paul has already been promised practically a free hand in making selections from a number of the leading breeding establishments.

EDWARDS REDUCING HERD

C. L. E. Edwards, Topeka, Kansas, announces a reduction sale to be held at Topeka under the management of Robert Romig, on November 5, 1935.

The sale will consist of forty head of registered Holsteins, all females of milking age having Herd Improvement Registry records. In October, the herd will complete its fifth consecutive year in the Holstein-Friesian Herd Improvement Registry.

The Senior herd sire B. I. S. Mercedes Walker Korndyke has by Dr. Heizer's recent index for the first five daughters on mature Class B basis, 22,720 pounds of milk and 772 pounds of fat.

Dean Homestead Alice Ormsby, junior herd sire, will be included in the sale. This sire has been shown this year in the Ira Romig herd on the Midwestern Show Circuit and has been well in the money at all of the fairs.

The herd is a producing herd which will finish the five years' testing in Herd Improvement Registry with an average of 375 pounds of fat on Class "C" basis for the five-year period.

DWYER SALE A SUCCESS

Edward Dwyer, Schaghticoke, N. Y., writes that his sale held September 27 was a real success, with two-year-old heifers without production records and from dams without records selling up to $150 each. Mr. Dwyer reports receiving inquiries from many different states as a result of his small advertisement in the **World.** The sale was capably managed by Franklin McLenithan of Cambridge, N. Y. The big buyer was A. R. Coffin, Greenwich, N. Y., who took 11 head. Other buyers were E. C. Jones, Hillsdale, N. Y., Thomas McCauley and George Carr of Easton, N. Y., H. Hulse, Washingtonville, N. Y., C. A. Palmerm, Fair Haven, Vt., and W. Kiddle, Delanson, N. Y.

DE WITT ESTATE DISPERSING

Mrs. Cornelia S. DeWitt, Executrix of the estate of Matthew DeWitt, late of Hurley, N. Y., announces the dispersal of the fine Holstein herd built up by Mr. DeWitt on Friday, Nov. 1, with the farm equipment, etc., selling the preceding day. Oscar S. Jansen of Wallkill is in charge of the details of the sale and will officiate as auctioneer. This is a herd of 38 registered Holsteins, T. B. accredited and negative to the blood test, and with a record of ten consecutive years in C. T. A. work. Practically all the herd consists of young cows except for one old foundation matron who has nine consecutive C. T. A. records averaging 14,477 lbs. milk, 432.08 lbs. fat, and who has many descendants in the herd. The DeWitt farm is located five miles west of Kingston, N. Y. Catalogs may be obtained from Mr. Jansen.

INDIANA STATE SALE

The Indiana Holstein-Friesian Association held a sale on October 10 at Plymouth, Ind., in which 43 head sold for an average of $110.54, or a sale total of $4,753.50. Secretary P. L. White writes that while the quality of cattle offered were fully up to that of the May sale, prices were somewhat lower, due in part to the milk situation in the Chicago shed and the number of untested females in the sale. The cattle were in good flesh and condition, according to Mr. White. Females in milk averaged $127.48 and sold up to $200. Thirteen were credited with C. T. A. records and averaged $134, bringing up to $152.50, while five others without records but from C. T. A. dams averaged $136.50, and ten untested and from untested dams averaged $124. Prices for bulls went up to $170 for an 11-months-old son of Princess Daisy Prosperity, 811-lb. fat (C. T. A. record) granddaughter of Cedar Lawn Canary Paul and sired by a grandson of Sir Bess Ormsby May. He was consigned from the herd of C. W. Newman & Sons, Culver, Ind. There were but four head not yet in milk and these sold from $59 to $97.50. The sale was held under the auspices of the state Holstein association and the selling force consisted of Harold Speiner of Plymouth and Wilbert Howard of Liberty, Ind., with V. B. Vye, Waukesha, Wis., in the box.

BOARD TO MEET NOVEMBER 30

The Board of Directors of Holstein-Friesian Association of America will hold its annual winter meeting in Chicago at the Palmer House November 30 and December 1. This meeting is held annually at this season to prepare the budget for the ensuing year.

"SUZONE"—

He Sweetens the Sweets

In the early days of our breeding history, visitors to our establishment commented on the size, the type, the udders and the outstanding production of the daughters of **KING SWEET,** our foundation herd sire. To mate with them we selected, after careful study of the dams back of him, **BELL FARM SUZONE.**

As the Suzones began to arrive in our herd, we began to hear comments that they showed just a little more sweetness, a little more class, than their King Sweet dams. Then they came to milk, and we found them producing just a little more milk and a little more fat even than the Sweets.

"SUZONE" was the Dominant Factor in Our 1934 Herd Average of 15,796 Lbs. Milk — 516 Lbs. Fat — on 77 Cows

And now comes **"JIM DANDY"** who, judging from the work of his first ten daughters in milk, is the best sire for both production and type we have ever used.

THE SWEET-SUZONE-JIM DANDY COMBINATION

Means Real Herd Improvement

Overbrook Dairy

ESSEX COUNTY HOSPITAL

M. H. Keeney, Supt. of Dairy, **Cedar Grove, N. J.**

Buy Man-O-Wars—

MAN-O-WAR RETURN
Wgt. 2380 lbs. at 2 yrs.

STILL TOPPING ALL SHOWS IN 1935 AS IN THE FOUR PREVIOUS YEARS

OFFERING in this issue a beautiful show bull, about ready for service. His sire, **MAN-O-WAR RETURN,** that beautiful, massive, intensely bred Man-O-War bull that is the talk of breeders everywhere. He has 4% backing, too.

Dam, a royally bred show cow with 886 lbs. butter and qualifying for the 305-day division. Next dam, a 1,194-lb. daughter of Sir P. O. M. 14th.

CALF IS A SHOW BULL WITH ALL THAT TERM IMPLIES

Price $300.00 — Send for Picture and Pedigree

The Home of Man-O-Wars

WM. SCHMIDT'S SONS **St. Peter, Minn.**

Kane County B. and W. Day

By ALBERT M. WOLF

Amid scenes that brought back memories of the days when the Central States Exposition at Aurora was the testing ground for all the best show herds of the country, the Kane County Holstein Club held its first Black and White day on August 26.

The show this year was a rather impromptu affair arranged for in a hurry at the instance of Harry Kelley, Kane County Farm Adviser, to augment the Four-H Clubs Junior Fair and the success of the event has prompted the directors to plan ahead for a more extensive show next year.

Ribbons only were awarded this year but next year the club hopes to have loving cup prizes for the champions and grand champions.

The exhibiting breeders were **Mooseheart Farms, Mooseheart, Ill.; A. E. Howard, Dundee, Illinois; Fitchome Farms, Aurora, Illinois; T. E. McNamara, Dundee, Illinois; and Silver Glen Farm, St. Charles, Illinois. A total of 31 animals were exhibited in three bull classes, four female classes and two group classes viz.: get of sire and produce of dam.**

Dr. W. W. Yapp, who judged the show, commented on the fine quality of the showings and stated that the first prize bull calf would have easily topped the class at Illinois, which he also judged, and that the others would have been well up in the money.

Aged bulls were the first class shown and strangely enough, all these were of Silver Glen blood lines; the first prize and senior champion bull, King Abbekerk Petrig Ormsby 665525, bred by A. E. Howard and shown by T. E. McNamara, was a fine individual, a grandson of King Abbekerk Segis Fobes, one of the three sons of the grand old cow, Vickery Beauty Beechwood 4th, formerly in service at Silver Glen Farm. The second prize went to Palanois King Jane Abbekerk, a real dairy bull and son of old King Abbekerk, shown by Fitchome Farm and purchased by them in the Silver Glen dispersal in 1932. The third prize bull shown by Silver Glen was a two-year-old son of Senator Ormsby Fobes of Silver Glen. He proved rather unruly and rated third.

The yearling bull class was the smallest in the show with only one entry, a grandson of Admiral Beauty Ormsby Fobes, former Silver Glen herd sire just seven days out of calf class but displaying a wealth of middle and a fine rump.

The bull calves were easily the class of the show with a fine son of King Bessie Ormsby Pietertje 6th, herd sire at the Illinois University Farms, shown by Mooseheart Farms, easily winning the blue because of his wonderful conformation, heart girth, middle and finely molded rump. This youngster, Illini Agnate Mabel Lad, was an easy Junior and Grand Champion.

The aged cow class developed into a struggle between Mooseheart's Corona Segis Ormsby De Kol and Silver Glen's Ponderosa Rose Ormsby. The blue was finally given to the Mooseheart entry which was in milk because there was some question in Dr. Yapp's mind as to just how the Silver Glen cow's udder would look when fresh. For just being dried off her udder was slightly unbalanced. The Mooseheart cow was of larger scale but the Silver Glen entry was smoother all through with a better top line.

In the two-year-old heifer class, Mooseheart placed two daughters of King Bessie Ormsby Double in first and second while Silver Glen had a sleek looking but thin black daughter of Admiral Posch Fobes Gift, their son of Little Gift Fobes and DeCream-Co Calamity Posch in third place.

The yearling heifer and heifer calf classes were won by A. E. Howard on daughters of his former herd sire, King Abbekerk Burke Johanna, with Mooseheart taking second and Fitchome third in the yearling classes. The heifer calf class was the largest of the show with seven entries. War Lassie Colantha Amaryllis, a Silver Glen entry, was a close second to the Howard calf, Pearl Beets Abbekerk Piebe, which excelled in greater depth of body and showed with more flesh.

In the battle for female championship, the Mooseheart cow, Corona Segis Ormsby De Kol, was made Senior and Grand Champion and Lady Piebe Abbekerk Burke, A. E. Howard's yearling, won the junior purple award.

In the Get of Sire, Mooseheart won the blue on three daughters of King Bessie Ormsby Double, they being the most mature with two in milk. Howard's get of King Abbekerk Burke Johanna, was second containing two first prize winners but not as mature as the first get, Silver Glen's young get of Man-O-War Sir Lassie 2d, with second prize heifer and bull calves, was placed third with Fitchome taking fourth on the get of their son of old King Abbekerk.

Silver Glen won first on produce of Silver Glen Ormsby Mercedes Echo, a daughter of their first herd sire, King Goodlands Ormsby Mercedes, which was the sire of Silver Glen's great "Clothilde" cow—Reserve All-American Four-Year-Old in 1931. Mooseheart won second on produce of their Grand Champion cow.

Glenn C. Wilson, Milan, N. H., reports that the first nine daughters of Matador Segis Ormsby 7th have completed average lactations of 304 days each at an average age of 2 years, 5 months, making an average production of 14,313 lbs. milk, 473.2 lbs. fat. His oldest daughter as a junior four-year-old, has in 305 days 19,069 lbs. milk, 657.5 lbs. fat, milked three times a day for 160 days and the balance only twice a day. Mr. Darling writes that his entire milking herd now consists of daughters of this bull, who is a son of Matador Segis Ormsby from a dam with 824 lbs. fat. He has leased him to University of New Hampshire, and is mating his daughters with Carnation Inka Perfection, a son of Inka the Great from the great brood cow, Carnation Colantha Mary, with 857 lbs. fat at 4 years. Mr. Wilson reports numerous recent sales, including a son of "Perfection" from a daughter of "Matador" to Henry A. Jonah, North Stratford, N. H., a full brother to the one sold last year to J. B. C. Tyler & Sons, West Newbury, Vt.; also some good cows to Wallace Linwell, Milan, N. H. and Donald Chandler, New Gloucester, Me. Incidentally, Mr. Chandler's purchase presented him with a beautiful daughter by Carnation Inka Perfection soon after her arrival in her new home.

CORONA SEGIS ORMSBY DE KOL 1262578
First prize aged cow, senior and grand champion at Kane County Black and White Day. Also owned by Mooseheart, where she is making 750 lbs. fat in B.

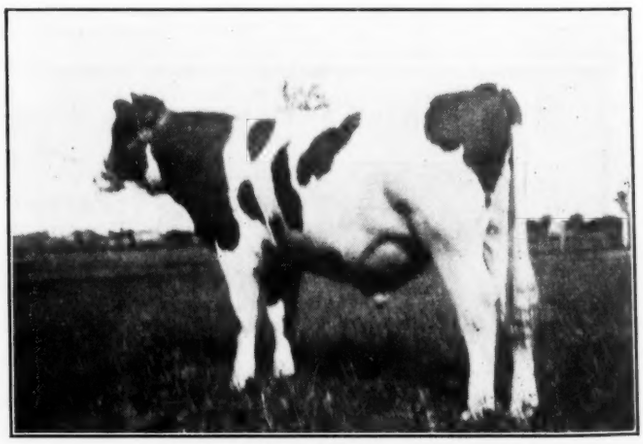

ILLINI AGATE MABEL LAD 700089
First prize bull calf, junior and grand champion at Kane County Black and White Day. A grandson of King Bessie, owned by Mooseheart.

ADVANCED REGISTRY REPORTS

Holstein-Friesian Association of America

Report No. 5

Report No. 5 includes 187 records, of which 56 are reported in the Ten-Months' Division and 131 in the Yearly Division. There are 51 Classification A, 117 "B" and 19 "C" records. This list includes two records over 1,000 lbs. fat, 13 from 800 to 991 lbs. and 45 others over 600 lbs. fat.

MISS COLANTHA KORNDYKE MEAD 2d 1330820

Miss Colantha Korndyke Mead 2d 1330820, owned by Sleepy Hollow Certified Milk Company, Petaluma, California, finished her yearly test on May 5th and is credited with 24,810.1 lbs. milk, average per cent fat 4.0 and 1,002.8 lbs. fat in 365 days, tested in Classification B. She freshened at the age of 6 years, 9 months, 18 days. Her sire is Prince Aaggie Mead De Kol 355575 and her dam is Miss Colantha Korndyke Mead 858239. She was bred by A. W. Morris & Sons, Corp., Woodland, Calif., and in the lactation just completed, she had 15 official test periods of which two were check tests, one being for three days. Her production of 1,002.8 lbs. fat makes her the 218th Holstein-Friesian cow to produce more than 1,000 lbs. fat and the 9th to produce more than 1,000 lbs. fat tested in Classification B.

CARNATION ORMSBY VIOLET 1331663

Carnation Ormsby Violet 1331663, bred and owned by Carnation Milk Farms, Seattle, Washington, finished her yearly test on May 25 and is credited with 28,638.5 lbs. milk, average per cent fat 3.7 and 1,046.4 lbs. fat in 365 days, tested in Classification A. She freshened at the age of 5 years, 6 months, 25 days. Her sire is Matador Segis Ormsby 396511 and her dam is Cascade Madcap Violet Fayne 2d 1077909. Tested at 2 years, 1 month, 17 days in Classification B, she was credited with 18,084.8 lbs. milk, average per cent 3.3 and 603.0 lbs. fat in 365 days. In the lactation period just completed, she had 15 official test periods of which two were out-of-state check tests conducted by Idaho and Oregon men. Her production of 1,046.4 lbs. fat makes her the 219th Holstein-Friesian cow to produce more than 1,000 lbs. fat.

This cow and her dam make up one of the rare combinations of dam and daughter each having 1,000-lb. fat records, as Cascade Madcap Violet Fayne 2d has a record of 1,036.3 lbs. fat to her credit. The average for these two cows, mother and daughter, both tested in five-year-form, is 28,941.8 lbs. milk and 1,041.4 lbs. fat in 365 days.

TEN-MONTHS DIVISION

Classification B

Full-Aged Class

Name of Cow, Sire, Breeder and Owner	Age y.	m.	d.	L. of R.	Car. Calf	Milk lbs.	Per ct.	Fat lbs.
Gray View Hengerveld Fobes 1262253 (Hoesly Fobes Joe Homestead)	6	6	9	305	196	20720.6	3.6	741.7
B., H. A. Nelson, Union Grove, Wis. O., J. Natwick, Ellicott City, Md.								
Reformatory Pontiac Winona 1066001 (Traverse Echo Sylvia Kaastra)	8	3	6	305	160	20851.4	3.4	713.6
B. & O., Michigan Reformatory, Ionia, Mich.								
Rutgers Colantha Segis Grace 991695 (Sir Colantha Barbara Hero)	9	1	2	305	232	19174.8	3.5	679.7
B. & O., New Jersey Agricultural College, New Brunswick, N. J.								
Illini Fobes Bess 1232104 (North Star Fobes Homestead)	6	1	24	305	168	19820.2	3.4	671.5
B. & O., University of Illinois, Urbana, Ill.								
California Ormsby Abbie 1359199 (Bear Valley Ormsby Esther)	5	2	1	305	222	17257.3	3.6	621.6
B. & O., University of California, Davis, Calif.								
Kingsford Admiration Aaggie 1332959 (Kingsford Admiration Prilly)	5	6	17	305	191	19671.9	3.1	604.2
B., T. P. Kingsford, Oswego, N. Y. O., W. J. Hall, Oswego, N. Y.								
Correction Excetter Beatrice 953191 (Excetter Joe Homestead)	9	9	12	305	169	15155.1	3.8	570.7
B. & O., Milwaukee Co. House of Correction, N. Milwaukee, Wis.								
Falconwood Rocharm Kerk 1508702 (Pietje Kerk Colanthus)	5	5	26	305	190	18382.0	3.0	557.2
B., R. A. Profitt, Freetown, P. E. I. O., W. J. Hall, Oswego, N. Y.								
Jeltze Canary Posch Ormsby 1395828 (Pelandale Mercedes Canary Posch)	5	6	13	305	170	14542.5	3.8	546.1
B., J. A. Pelanda, Modesto, Calif. O., Decker Brothers, Turlock, Calif.								
Diggsfield Sylvia De Kol Segis 1160270 (Diggsfield Sylvia Segis King)	7	9	29	305	210	16117.0	3.3	538.8
B., Mrs. Hubb Diggs, Ft. Worth, Tex. O., Texas A. & M. College, College Station, Tex.								
Creamelle Gertie Princess 1401503 (M M Prince Homestead Creamelle)	7	5	21	305	221	15826.7	3.3	522.5
B., Sprecher Brothers, Plain, Wis. O., Wisconsin State Prison, Waupun, Wis.								
North Star Princess Fobes Oak 1354014 (North Star Sarcastic Homestead)	5	6	8	267	230	12351.8	3.5	426.9
B. & O., W. S. Moscrip, Lake Elmo, Minn.								
Bell Farm Piebeona 1281681 (Rieckona King Piebe)	5	7	10	206	80	10885.7	3.6	396.1
B., Rieck Certified Dairy Farms Co., Rootstown, Ohio. O., Bell Farms, Coraopolis, Pa.								
Senior Four-Year Class								
Mooseheart Fobes Lake Side 1377840 (Mooseheart Creamelle Prince)	4	9	4	305	165	16349.8	3.6	585.1
B. & O., Mooseheart, Mooseheart, Ill.								
Johanna Elgin Fobes 1358673 (Governor Fobes 8th)	4	11	19	290	212	17940.3	3.1	554.5
B., Alfred Titel, Plymouth, Wis. O., Emil Titel, Plymouth, Wis.								
R M F Piebe Nellie 1429829 (Triune Neola Piebe)	4	9	2	290	211	10177.1	3.5	352.2
B. & O., McLaury Brothers, Portlandville, N. Y.								
Junior Four-Year Class								
Lady Netherland Triune Ormsby 1451336 (Forum Triune Ormsby)	4	5	11	305	205	16854.6	3.5	594.7
B. & O., Hospital for Epileptics, Woodward, Iowa.								
Ormsby Pontiac Fobes Burke 1431192 (DeCreamCo Bess Burke Fobes 5th)	4	1	0	305	191	16023.4	3.5	556.1
B., W. E. Bruyn, Wallkill, N. Y. O., Shawangunk Valley Stock Farm, Wallkill, N. Y.								
Ames Triune Lass Epsilon 1502076 (Triune Pansy)	4	0	11	283	221	15153.0	2.9	433.4
B. & O., Iowa State College, Ames, Iowa								
Lone Fir Inka Queen 1441097 (Sir Inka Colusa Beets)	4	0	13	305	163	13905.5	2.9	409.3
B., J. A. Lindow, Portland, Ore. O., J. A. Lindow & Sons, Portland, Ore.								
Chinook Matador Dolores 1438111 (Matador Segis Walker Lad)	4	1	20	305	226	12671.1	3.1	398.0
B. & O., State College of Washington, Pullman, Wash.								
Senior Three-Year Class								
Dunloggin Gloria 1399935 (Jemima Riverside Boast Ormsby Dad)	3	10	25	305	165	17539.5	3.3	581.7
B., H. F. duPont, Winterthur, Del. O., J. Natwick, Ellicott City, Md.								
Pietertje Fobes Ormsby Gem 1475491 (King Abbekerk Segis Fobes)	3	6	28	305	196	14213.7	4.1	578.8
B. & O., R. V. Rasmussen, Deerfield, Ill.								
Quonquont Model Pearl 1402444 (Sir Model Star)	3	11	26	305	165	14448.5	3.6	523.4
B. & O., F. U. Wells, Whately, Mass.								
Beauty Inka Fobes 1503971 (Sir Inka Colusa Beets)	3	6	27	305	211	14802.2	3.2	472.5
B., E. P. Lindow, Hillsboro, Ore. O., J. A. Lindow & Sons, Portland, Ore.								
Star Pontiac Tietje 1426860 (Woodcraft Pontiac Champion Star)	3	11	7	305	193	13398.1	3.4	452.2
B., Arthur Ponsford, Mt. Morrison, Colo. O., Archie Allison, Cheyenne, Wyo.								
Junior Three-Year Class								
V P I Veeman Connie Halo 1489108 (Rosni De Kol Homestead Veeman)	3	1	5	305	227	15480.0	3.8	594.2
B. & O., Virginia Polytechnic Institute, Blacksburg, Va.								
U S S H Betsey Drosky Segis 3d 1501852 (U S S H Ignatius De Kol Piebe)	3	1	21	305	153	14708.9	3.2	476.3
B. & O., U. S. Soldiers' Home Dairy, Washington, D. C.								
Colantha Teake Sensation 1481767 (Dutchland Colantha Boy Hengerveld)	3	4	1	226	206	12161.0	3.6	434.1
B., W. E. Bruyn, Wallkill, N. Y. O., Shawangunk Valley Stock Farm, Wallkill, N. Y.								
Korndyke Sadie Vale Sonja 1501174 (Meadow Farm Sadie Vale Pontiac Joe)	3	2	7	305	161	11396.1	3.4	383.9
B., J. P. Taylor, Orange, Va. O., R. O. Lindsay, High Point, N. C.								
Beautymore Segis Pride 1558844 (Creator Leland Segis)	3	0	10	282	233	11659.7	3.2	374.6
B., Est. F. H. Scovel, Butte des Morts, Wis. O., J. Natwick, Ellicott City, Md.								
Lady Triune Belle Faskie 1505312 (Triune Alexina Ormsby)	3	4	26	225	101	10229.2	3.4	348.2
B. & O., E. E. Freeman, Modesto, Calif.								

Name of Cow, Sire, Breeder and Owner	Age y.	m.	d.	L. of R.	Car. Calf	Milk lbs.	Per ct.	Fat ft. lbs.
Senior Two-Year Class								
Rosehedge Goldenrod Nan 1543867 (Sir Fobes Ormsby Goldenrod)	2	9	26	305	208	18103.9	2.9	519.7
B., James Minotto, Phoenix, Ariz. O., Mission Ranch, Phoenix, Ariz.								
California De Kol Queen 1535278 (Sir Aaggie De Kol Mead 7th)	2	6	2	305	179	14051.5	3.5	497.5
B. & O., University of California, Davis, Calif.								
Millbrae Constance Quidee 1542857 (Millbrae King Pontiac Quidee)	2	11	25	305	196	15731.1	3.1	485.0
B. & O., Millbrae Dairy, Millbrae, Calif.								
Penstate Creator Doris 1489653 (Pabst King Prilly Creator Caesar)	2	10	2	305	205	14142.5	3.3	463.5
B. & O., Pennsylvania State College, State College, Pa.								
Penstate Creator Segis Pauline 1508785 (Pabst King Prilly Creator Caesar)	2	7	19	305	205	11488.3	3.6	417.8
B. & O., Pennsylvania State College, State College, Pa.								
Penstate Creator Nora 1508783 (Pabst King Prilly Creator Caesar)	2	10	27	305	224	11517.3	3.4	394.9
B. & O., Pennsylvania State College, State College, Pa.								
Usnad Margaret De Kol 1520264 (Usnad Pontiac Butter Boy)	2	10	17	305	201	11040.9	3.5	382.9
B. & O., U. S. Naval Academy, Gambrills, Md.								
Cherokee Dutch Sarcastic 1532481 (Cherokee Duke Ormsby)	2	8	25	305	198	11072.8	3.3	360.2
B. & O., Cherokee State Hospital, Cherokee, Iowa.								
Penstate Creator Choice 1535681 (Pabst King Prilly Creato· Caesar)	2	6	10	305	215	11383.2	3.1	352.8
B. & O., Pennsylvania State College, State College, Pa.								
Junior Two-Year Class								
Adohr Marathon Bess Maid 1548322 (Marathon Bess Burke)	2	5	19	305	196	18040.4	3.3	597.1
B. & O., Adohr Milk Farms, Reseda, Calif.								
Bessie Ormsby Inga 1564228 (King Bessie Ormsby Pietertje)	2	3	27	305	176	14264.1	3.5	501.1
B. & O., R. V. Rasmussen, Deerfield, Ill.								
Carnation Josephine Beauty 1524729 (North Star Joe Homestead)	2	2	11	305	158	14047.7	3.3	466.6
B. & O., Carnation Milk Farms, Seattle, Wash.								
Pansco Bess Playmate 1547381 (Pansco Champion)	2	5	9	305	221	10080.0	4.2	428.0
B. & O., F. F. Pellissier, Whittier, Calif.								
Toitilla Posch 1607205 (King Rooker Posch)	2	2	18	305	159	12571.2	3.4	421.3
B. & O., R. O. Lindsay, High Point, N. C.								
Fitchome Fayne Ormsby Pet De Kol 1529436 (King Fayne Vassar Bell)	2	5	1	305	227	10576.4	3.9	416.5
B., W. H. Fitch, Aurora, Ill. O., Fitchome Farms Company, Aurora, Ill.								
Princess Ormsby Aaggie Posch 1563115 (DeCreamCo Calamity Posch)	2	2	21	305	225	12647.4	3.2	402.3
B., E. H. Maytag, Newton, Iowa. O., Iowa State College, Ames, Iowa								
Carnation Cinderella Parthenea 1554600 (Inka The Great)	2	2	14	305	189	11499.7	3.4	395.3
B. & O., Carnation Milk Farms, Seattle, Wash.								
N M A C Glory Sir Pet 1570708 (Maple Row Parthenea Sir Pet)	2	2	28	305	213	10850.8	3.5	378.5
B. & O., N. Mex. College of A. & M. A., State College, N. Mex.								
Fayne Johanna Mercedes 1544196 (Carnation Ormsby Mercedes)	2	1	21	305	169	12902.0	2.9	368.9
B. & O., Archie Allison, Cheyenne, Wyo.								
Dunloggin Mirth 1541857 (Pabst Prilly American Beauty)	2	4	10	305	170	11201.7	3.2	363.5
B. & O., J. Natwick, Ellicott City, Md.								
Fitchome Fayne Ormsby Canary 1536318 (King Fayne Vassar Bell)	2	2	25	303	225	9594.1	3.8	362.6
B., W. H. Fitch, Aurora, Ill. O., Fitchome Farms Company, Aurora, Ill.								
Farmington Inka 1557129 (Sir Matador Mead)	2	1	29	305	157	11770.8	3.0	349.0
B. & O., State Hospital, Farmington, Mo.								
Fayne Ormsby Rue 1553689 (Carnation Ormsby Mercedes)	2	0	28	305	235	12626.8	2.6	329.3
B. & O., Archie Allison, Cheyenne, Wyo.								
Segis Piebe Pontiac Alcartra 1556765 (Woodcraft Piebe Mercedes)	1	11	8	305	184	10770.2	2.9	314.0
B. & O., Archie Allison, Cheyenne, Wyo.								
YEARLY DIVISION								
Classification A								
Full-Aged Class								
Carnation Ormsby Violet 1331663 (Matador Segis Ormsby)	5	6	25	365	214	28638.5	3.7	1046.4
B. & O., Carnation Milk Farms, Seattle, Wash.								
Buttercup Beets Ormsby 1406984 (Ormsby Mercedes De Kol Glen)	5	2	26	365		24498.8	4.0	991.4
B. & O., St. Croix County Asylum, New Richmond, Wis.								
Idaho Walker Gretchen 1240765 (Matador Segis Walker Lad)	6	1	3	365	224	28386.7	3.3	926.6
B. & O., University of Idaho, Moscow, Idaho								
Redfield Sioux Korndyke Maid Laura 1122435 (Sir Pietertje Laura Piebe)	7	8	26	365		22872.2	4.0	913.1
B. & O., State School & Home, Redfield, S. Dak.								
Pride Beets Princess 1029906 (Sir Colantha Shylock Beets)	8	5	4	365	171	24347.1	3.5	847.4
B., R. H. Bartlett, Montague, Mass. O., F. U. Wells, Whately, Mass.								
Industrial Nellie Creator 1340106 (Johanna Ormsby Creator)	5	0	20	365		25454.0	3.2	827.1
B. & O., Wisconsin Industrial School, Waukesha, Wis.								
Quonquont Butter Girl 1323367 (King Colantha Vander Lei)	5	3	13	365	199	21580.3	3.8	814.6
B. & O., F. U. Wells, Whately, Mass.								
Quantity Gelma of U Neb 1290769 (U Neb Matador Quantity)	5	6	12	365	232	25616.3	2.9	747.9
B. & O., University of Nebraska, Lincoln, Neb.								
Valentine Segis Burke Fobes 1360709 (Sir Bess Burke Fobes)	7	0	12	365	259	19859.9	3.7	731.7
B., Wm. Kaboos, Ada, Mich. O., Wisconsin State Reformatory, Green Bay, Wis.								
Yankton Colantha Alewin 3d 1092780 (Burton Echo Pietje)	7	11	21	365		20531.7	3.4	707.7
B. & O., Yankton State Hospital, Yankton, S. Dak.								
Carnation Inka Bessie De Kol 1349938 (Sir Inka May)	5	1	2	357	213	21803.9	3.1	685.2
B. & O., Carnation Milk Farms, Seattle, Wash.								
N P Hengerveld Topsy La Vertex 1283459 (N P Becky Count La Vertex)	5	7	28	365		19254.1	3.5	678.0
B. & O., University of Nebraska, N. Platte, Neb.								
Industrial Zonia Creator 1340111 (Johanna Ormsby Creator)	5	0	3	365	240	15868.7	4.1	646.1
B. & O., Wisconsin Industrial School, Waukesha, Wis.								
Toledo Johanna Lyons Daisy Hill 1225170 (Daisy Hill King Maid)	6	3	10	335	196	17837.5	3.4	604.2
B., Bd. of Administration, Columbus, Ohio. O., Toledo State Hospital, Toledo, Ohio								
Colantha Echo Pietertje 1249431 (King Echo Pietertje)	6	3	1	365		17195.8	3.4	588.9
B., G. H. Weihert, Watertown, Wis. O., Wisconsin Industrial School, Waukesha, Wis.								
Redfield Prospect Burke Piebe 1288776 (Carnation Prospect Toreador)	5	7	29	365		15237.9	3.8	572.7
B. & O., State School & Home, Redfield, S. Dak.								
Toledo Ormsby Daisy Hill 1235475 (Daisy Hill King Maid)	6	2	9	365		16196.9	3.4	552.5
B., Bd. of Administration, Columbus, Ohio. O., Toledo State Hospital, Toledo, Ohio								
N P Hengerveld Rose Ormsby 1283456 (N P Hengerveld Topsy Count)	5	11	16	309		15012.7	3.5	521.8
B. & O., University of Nebraska, N. Platte, Neb.								
Rival Ormsby Piebe Johanna 1320310 (Cherokee Belle Sir Piebe)	5	7	5	305	62	16356.5	3.0	490.9
B. & O., Independence State Hospital, Independence, Iowa								
Senior Four-Year Class								
Redfield Laura Johanna Bess 1415226 (Sir Pietertje Laura Piebe)	4	10	5	365		21450.1	3.9	831.6
B. & O., State School & Home, Redfield, S. Dak.								
N S A Mildred Dene Quantico 1422538 (U Neb Segis Quantico)	4	9	5	365	214	22231.9	3.6	798.3
B. & O., Nebraska School of Agriculture, Curtis, Neb.								
Quantity Elsie of U Neb 1382661 (U Neb Matador Quantity)	4	7	5	365	175	20393.0	3.4	697.3
B. & O., University of Nebraska, Lincoln, Neb.								
R M F Piebe Clothilde 1417049 (Triune Neola Piebe)	4	8	7	365	208	18389.9	3.5	645.0
B. & O., McLaury Brothers, Portlandville, N. Y.								
Junior Four-Year Class								
Redfield Laura Piebe Burke 1415243 (Sir Pietertje Laura Piebe)	4	2	8	365		14830.8	3.5	514.2
B. & O., State School & Home, Redfield, S. Dak.								
Senior Three-Year Class								
Polkadot Bonny Man-O-War 1504159 (Man-O-War)	3	9	4	365		21132.7	3.8	812.3
B., O. A. Olmanson, St. Peter, Minn. O., E. H. Maytag, Newton, Iowa								
N S A Jeanette Topsy King Ormsby 1491209 (N P Clothilde Topsy King Orms.)	3	10	20	365	216	19105.0	3.2	614.9
B. & O., Nebraska School of Agriculture, Curtis, Neb.								
Orient Echo Martha Pride 1442497 (Dayton Echo Pontiac Hengerveld)	3	11	23	365	191	15673.3	3.3	510.3
B., Bd. of Administration, Columbus, Ohio. O., Institution for Feeble-Minded, Orient, Ohio								

Name of Cow, Sire, Breeder and Owner	Age y.	m.	d.	L. of R.	Car. Calf	Milk lbs.	Per ct.	ft. lbs.
Junior Three-Year Class								
Carnation Cinderella Veeman 1512351 (Inka The Great)	3	3	28	365	182	25041.5	3.7	921.1
B. & O., Carnation Milk Farms, Seattle, Wash.								
N S A Myra Topsy King Ormsby 1515317 (N P Clothilde Topsy King Ormsby)	3	5	14	365	187	24867.0	3.4	856.2
B., Nebraska School of Agriculture, Curtis, Neb.								
Colanthus Maid 1460540 (Pabst Sir Boerinhurst Colanthus)	3	5	16	365	234	19627.5	3.7	722.3
B., W. E. Bruyn, Wallkill, N. Y. O., Shawangunk Valley Stock Farm, Wallkill, N. Y.								
Empire Man-O-War Mabel 1501136 (Man-O-War)	3	5	6	365	215	22973.5	3.1	715.7
B., Wm. Schmidt's Sons, St. Peter, Minn. O., E. H. Maytag, Newton, Iowa								
Yankton Clothilde Colantha 1475909 (Yankton Colantha Ormsby)	3	3	26	365	176	18075.6	3.0	551.3
B. & O., Yankton State Hospital, Yankton, S. Dak.								
Senior Two-Year Class								
Colantha Pontiac Segis Polkadot 1501900 (Dutchland Colantha Boy Hengerveld)	2	9	4	365	200	19369.2	3.4	664.1
B., W. E. Bruyn, Wallkill, N. Y. O., Shawangunk Valley Stock Farm, Wallkill, N. Y.								
W I S Hope 1520484 (Industrial Prince Walker Ollie)	2	11	11	365	177	17859.7	3.3	591.6
B. & O., Wisconsin Industrial School, Waukesha, Wis.								
Redfield Piebe Lad Princess 1552141 (Redfield Segis Laura Piebe Lad)	2	8	1	365		13494.3	3.9	532.3
B. & O., State School & Home, Redfield, S. Dak.								
Tritomia Lassie Maid 1547693 (Tritomia Butter Boy Lad)	2	9	4	365	143	13350.9	3.7	491.4
B. & O., P. P. Stewart, Maynard, Iowa								
Redfield Julia Laura 1552140 (Sir Pietertje Laura Piebe)	2	9	2	365		14485.3	3.4	487.8
B. & O., State School & Home, Redfield, S. Dak.								
Winterthur Great Best Ormsby Mizli 1545971 (Winterthur Bess Ormsby Great)	2	7	25	347	267	14223.4	3.3	462.5
B., H. F. duPont, Winterthur, Del. O., Wisconsin State Reformatory, Green Bay, Wis.								
Redfield Pietertje Joyce Burke 1552139 (Sir Pietertje Laura Piebe)	2	9	11	365		11834.9	3.7	441.7
B. & O., State School & Home, Redfield, S. Dak.								
Wisconsin Lorina Fobes 1534855 (Wisconsin State Pietertje Fobes)	2	6	10	331	251	12273.9	3.5	432.2
B. & O., Wisconsin State Reformatory, Green Bay, Wis.								
Junior Two-Year Class								
Pabst Crusader Bess 1553596 (Pabst Crusader)	2	2	22	365	239	17556.8	3.7	646.5
B. & O., Pabst Farms, Oconomowoc, Wis.								
W I S Ollie Fayne 1569050 (Industrial Prince Walker Ollie)	2	1	3	365		17491.0	3.4	590.1
B. & O., Wisconsin Industrial School, Waukesha, Wis.								
W I S Chimacum Homestead 1559142 (Tritomia Homestead King)	2	1	21	365		17904.3	3.3	582.0
B. & O., Wisconsin Industrial School, Waukesha, Wis.								
N S A Dena Quantico Ormsby Fobes 1560486 (Sir Bess Ormsby Fobes 52d)	2	5	5	365	144	16675.5	3.4	561.4
B. & O., Nebraska School of Agriculture, Curtis, Neb.								
Wisconsin Cherry Blossom 1612716 (Sir Bess Burke Fobes)	2	1	5	365	214	14397.7	3.8	543.0
B. & O., Wisconsin State Reformatory, Green Bay, Wis.								
W I S Royal Clara Creator 1569053 (The Royal Ormsby)	2	0	23	365		15839.0	3.3	516.8
B. & O., Wisconsin Industrial School, Waukesha, Wis.								
SoDaPen Fobes Leda Johanna 1567454 (Prince Fobes Ormsby Inka)	1	11	10	365	167	14116.5	3.5	492.4
B. & O., South Dakota Penitentiary, Sioux Falls, S. Dak.								
St. Olaf Heilo Susie 1566405 (Sir Dean Heilo)	2	4	1	365	236	13964.7	3.5	482.2
B. & O., St. Olaf College, Northfield, Minn.								
Wisconsin Vickery Beechwood 1559963 (Sir Ormsby Beechwood)	2	0	7	345	202	13065.0	3.5	459.1
B., Arthur Titel, Plymouth, Wis. O., Wisconsin State Reformatory, Green Bay, Wis.								
Wisconsin Della Fobes Flossy 1552291 (King Della Fobes)	2	3	22	362		12105.8	3.7	451.0
B. & O., Wisconsin State Reformatory, Green Bay, Wis.								
Redfield Korndyke Pansy 1552153 (Sir Mutual Pansy)	2	2	23	365		13666.8	3.3	450.3
B. & O., State School & Home, Redfield, S. Dak.								
Classification B								
Full-Aged Class								
Miss Colantha Korndyke Mead 2d 1330820 (Prince Aaggie Mead De Kol)	6	9	18	365	205	24810.0	4.0	1002.8
B., A. W. Morris & Sons Corp., Woodland, Calif. O., Sleepy Hollow Certified Milk Company, Petaluma, Calif.								
U of A Matador Josephine Rose 1305032 (U of A Theresa Belle Matador O.)	5	2	16	365	203	25179.2	3.5	879.7
B. & O., University of Arizona, Tucson, Ariz.								
Diana Colantha Segis Posch 1296806 (Count Paul Segis Posch)	5	7	18	365		21275.6	3.8	819.0
B., C. F. Tucker, Stormville, N. Y. O., Homestead Farms Inc., Stormville, N. Y.								
Reformatory Pontiac Winona 1066001 (Traverse Echo Sylvia Kaastra)	8	3	6	365	220	23504.2	3.4	805.7
B. & O., Michigan Reformatory, Ionia, Mich.								
Gray View Hengerveld Fobes 1262253 (Hoesly Fobes Joe Homestead)	6	6	9	363	254	21559.8	3.6	775.8
B., H. A. Nelson, Union Grove, Wis. O., J. Natwick, Ellicott City, Md.								
Purdue Paul Perrine 1112832 (Paul Fobes Butter King)	8	3	14	365		22286.5	3.4	757.3
B. & O., Purdue University, Lafayette, Ind.								
Valdessa Beauty 1234143 (King Valdessa of Firestone Farms)	6	3	2	365	153	21858.6	3.3	721.2
B., T. E. McShaffrey, Akron, Ohio. O., Marl Dairy Inc., Atwater, Ohio								
Rutgers Colantha Segis Grace 991695 (Sir Colantha Barbara Hero)	9	1	2	337	264	20002.4	3.6	714.8
B. & O., New Jersey Agricultural College, New Brunswick, N. J.								
Glencliff M B B Johanna Ormsby 1242162 (Marathon Bess Burke)	6	0	27	365		19724.6	3.6	707.0
B., S. E. Chaffee, Sunnyside, Wash. O., Lauxmont Farms, Wrightsville, Pa.								
Kingsford Admiration Aaggie 1332959 (Kingsford Admiration Prilly)	5	6	17	365	251	21445.4	3.1	674.1
B., T. P. Kingsford, Oswego, N. Y. O., W. J. Hall, Oswego, N. Y.								
Correction Excetter Beatrice 953191 (Excetter Joe Homestead)	9	9	12	365	229	17086.0	3.8	651.0
B. & O., Milwaukee Co. House of Correction, N. Milwaukee, Wis.								
Falconwood Rocharm Kerk 1508702 (Pietje Kerk Colanthus)	5	5	26	365	250	20472.4	3.1	632.7
B., R. A. Profitt, Freetown, P. E. I. O., W. J. Hall, Oswego, N. Y.								
Usnad Piebe Fayne 1277240 (Admiral Piebe)	6	7	20	351		16610.7	3.6	596.4
B. & O., U. S. Naval Academy Dairy, Gambrills, Md.								
Creamelle Gertie Princess 1401503 (M M Prince Homestead Creamelle)	7	5	21	343	259	16869.9	3.3	563.7
B., Sprecher Brothers, Plain, Wis. O., Wisconsin State Prison, Waupun, Wis.								
Artis Bess Mercedes 1320393 (King Artis of Sias Grove)	5	0	15	365	217	13856.6	4.0	558.6
B., Arthur Nuttelman, West Salem, Wis. O., Mendota State Hospital, Mendota, Wis.								
Diggsfield Sylvia De Kol Segis 1160270 (Diggsfield Sylvia Segis King)	7	9	29	332	237	16574.8	3.3	554.7
B., Mrs. Hubb Diggs, Ft. Worth, Tex. O., Texas A. & M. College, College Station, Tex.								
U S S H Dolores De Kol Piebe 1037832 (General Piebe)	8	8	23	365		11578.1	4.1	475.7
B. & O., U. S. Soldiers' Home Dairy, Washington, D. C.								
Senior Four-Year Class								
Rag-Hero Jennie Colantha 1387392 (Colantha Sir Rag Apple Pontiac)	4	11	22	365		19224.8	3.7	705.7
B., G. S. Cowles, Ashville, N. Y. O., George Clark Jr., Paxinos, Pa.								
Steinhome De Kol Creator 1355423 (Johanna Ormsby Creator)	4	11	4	365	215	19799.9	3.3	646.0
B., P. J. Liebenstein, Adell, Wis. O., Mendota State Hospital, Mendota, Wis.								
Kitty Colantha Segis Posch 1388673 (Count Paul Segis Posch)	4	6	20	323		19482.6	3.3	637.8
B., C. F. Tucker, Stormville, N. Y. O., Homestead Farms Inc., Stormville, N. Y.								
Junior Four-Year Class								
Janet Pontiac Pietertje Ormsby 1482498 (Tritomia Pietertje Ormsby Buckeye)	4	3	8	365	202	20618.4	3.2	664.4
B., Mrs. M. J. Barker Jr., Mantua, Ohio. O., Marl Dairy Inc., Atwater, Ohio								
Dewdrop Inka Fayne 1505666 (Sir Inka Colusa Beets)	4	0	26	365		14023.8	3.6	499.8
B., J. E. Lindow Jr., Portland, Ore. O., J. A. Lindow & Sons, Portland, Ore.								
Senior Three-Year Class								
Ormsby Ona Pontiac Girl 1482500 (Tritomia Pietertje Ormsby Buckeye)	3	11	1	365	181	23279.8	3.3	775.4
B., Mrs. M. J. Barker Jr., Mantua, Ohio. O., Marl Dairy Inc., Atwater, Ohio								
Reformatory Miss Sylvia Aaggie 1434457 (Traverse Echo Sylvia Kaastra)	3	8	16	365		21595.8	3.2	682.9
B. & O., Michigan Reformatory, Ionia, Mich.								
Dunloggin Gloria 1399935 (Jemima Riverside Boast Ormsby Dad)	3	10	25	328	188	18104.5	3.3	599.8
B., H. F. duPont, Winterthur, Del. O., J. Natwick, Ellicott City, Md.								
Star Pontiac Tietje 1426860 (Woodcraft Pontiac Champion Star)	3	11	7	365	253	14488.9	3.4	497.2
B., Arthur Ponsford, Mt. Morrison, Colo. O., Archie Allison, Cheyenne, Wyo.								
Quonquont Bonerges Pluto 1437132 (Abegweit Pluto)	3	7	25	334		13145.6	3.7	489.3
B. & O., F. U. Wells, Whately, Mass.								
Annie Rooney Ormsby 1480074 (Senator Rooney Katie Paul)	3	6	6	273	83	13353.3	3.2	420.8
B., V. M. Montgomery, Spartanburg, S. C. O., Est. V. M. Montgomery, Spartanburg, S. C.								

Name of Cow, Sire, Breeder and Owner	Age y.	m.	d.	L. of R.	Car. Calf	Milk lbs.	Per ct.	ft. lbs.
Junior Three-Year Class								
V P I Veeman Connie Halo 1489108 (Rosni De Kol Homestead Veeman)	3	1	5	321	243	15996.8	3.9	616.6
B. & O., Virginia Polytechnic Institute, Blacksburg, Va.								
Millbrae King Pontiac Elinor 1527553 (Millbrae Estata Elinor)	3	5	1	365	209	16359.0	3.7	610.5
B. & O., Millbrae Dairy, Millbrae, Calif.								
Millbrae Sleepy Duchess Ormsby 1527551 (Stenzel Sir Pansje Ormsby)	3	5	9	365	171	18158.6	3.3	602.0
B. & O., Millbrae Dairy, Millbrae, Calif.								
U S S H Betsey Drosky Segis 3d 1501852 (U S S H Ignatius De Kol Piebe)	3	1	21	365	213	17010.7	3.3	560.1
B. & O., U. S. Soldiers' Home Dairy, Washington, D. C.								
Usnad Fobes Bossie 1483898 (Lakefield Fobes Creamelle Ormsby)	3	3	0	365		15475.5	3.5	548.0
B. & O., U. S. Naval Academy Dairy, Gambrills, Md.								
S C S H Piebe Mollie Dotty 1507572 (U S S H General Piebe Lad)	3	5	29	365		15280.3	3.3	497.4
B. & O., S. C. State Hospital, Columbia, S. C.								
Korndyke Sadie Vale Sonja 1501174 (Meadow Farm Sadie Vale Pontiac Joe)	3	2	7	365	221	13098.7	3.5	452.8
B., J. P. Taylor, Orange, Va. O., R. O. Lindsay, High Point, N. C.								
Nudine Posch Colantha Segis 1497826 (Nudine Princess Posch)	3	0	27	365	187	15300.5	2.9	449.4
B. & O., Texas A. & M. College, College Station, Tex.								
Senior Two-Year Class								
Sowiscol Pansy Alcartra Echo 1507253 (Sir Triune Pansy 22d)	2	9	11	365	150	17678.5	3.5	623.5
B. & O., So. Wis. Colony & Training School, Union Grove, Wis.								
Marl Sylvia Rose 1558971 (Magalou King Sylvia Beets)	2	8	19	365	200	16879.5	3.4	579.2
B., C. B. Siddall, Atwater, Ohio. O., Marl Dairy Inc., Atwater, Ohio								
Millbrae Constance Quidee 1542857 (Millbrae King Pontiac Quidee)	2	11	25	365	256	17814.6	3.2	563.7
B. & O., Millbrae Dairy, Millbrae, Calif.								
Usnad Fobes Anne Arundel 1520269 (Lakefield Fobes Creamelle Ormsby)	2	7	22	365		15815.4	3.5	560.8
B. & O., U. S. Naval Academy Dairy, Gambrills, Md.								
Rosehedge Goldenrod Nan 1543867 (Sir Fobes Ormsby Golden-od)	2	9	26	337	240	18979.5	2.9	548.3
B., James Minotto, Phoenix, Ariz. O., Mission Ranch, Phoenix, Ariz.								
Penstate Creator Doris 1489653 (Pabst King Prilly Creator Caesar)	2	10	2	365	265	15670.9	3.3	522.8
B. & O., Pennsylvania State College, State College, Pa.								
U S S H Prudence Thomas De Kol Piebe 3d 1536105 (Marathon Bess Burke 14th)	2	7	14	365		18553.3	2.8	520.4
B. & O., U. S. Soldiers' Home Dairy, Washington, D. C.								
Usnad Margaret De Kol 1520264 (Usnad Pontiac Butter Boy)	2	10	17	365	261	12861.9	3.5	450.2
B. & O., U. S. Naval Academy Dairy, Gambrills, Md.								
Bell Farm Geauga Rose Sensation 1590249 (Bell Farm Sensation Lad)	2	7	28	239		9922.7	3.6	361.2
B. & O., Bell Farms, Coraopolis, Pa.								
Fitchome Ormsby Tritomia De Kol 1520922 (King Ormsby Veeman De Kol)	2	6	25	332	164	9336.0	3.8	357.1
B. & O., Fitchome Farms Company, Aurora, Ill.								
Junior Two-Year Class								
Adohr Marathon Bess Maid 1548322 (Marathon Bess Burke)	2	5	19	346	237	19377.1	3.4	653.7
B. & O., Adohr Milk Farms, Reseda, Calif.								
Carnation Ormsby Madcap 1554602 (Matador Segis Ormsby)	2	1	26	365		19125.9	3.2	611.4
B. & O., Carnation Milk Farms, Seattle, Wash.								
Lady Pauline Watson Ormsby 1622000 (King Paul Helena Walker)	2	0	11	365		18308.4	3.3	598.5
B., U. S. Dairy Division, Washington, D. C. O., Bureau of Dairy Industry, Woodward, Okla.								
Bessie Ormsby Inga 1564228 (King Bessie Ormsby Pietertje)	2	3	27	365	236	16075.8	3.6	574.1
B. & O., R. V. Rasmussen, Deerfield, Ill.								
Blanche Sir Daylight Posch 1575812 (Sir Daylight Paulantha)	2	1	10	365		15560.9	3.5	552.9
B. & O., Texas A. & M. College, College Station, Tex.								
Usnad Lt Tehee Neta 1520271 (Usnad Lieutenant Piebe)	2	4	21	365	100	14594.9	3.1	457.1
B. & O., U. S. Naval Academy Dairy, Gambrills, Md.								
U S S H Mary Agnes Barksdale 1558008 (Marathon Bess Burke 14th)	2	3	26	365	77	14914.0	3.0	451.3
B. & O., U. S. Soldiers' Home Dairy, Washington, D. C.								
Carnation Cinderella Parthenea 1554600 (Inka The Great)	2	2	14	365	249	12809.3	3.5	449.0
B. & O., Carnation Milk Farms, Seattle, Wash.								
V P I Bess Burke Fayne Ideal 1556942 (Marathon Bess Burke 16th)	2	1	6	357		12171.9	3.5	423.8
B. & O., Virginia Polytechnic Institute, Blacksburg, Va.								
Princess Ormsby Aaggie Posch 1563115 (DeCreamCo Calamity Posch)	2	2	21	329	249	13076.5	3.2	420.1
B., E. H. Maytag, Newton, Iowa. O., Iowa State College, Ames, Iowa								
Dunloggin Mirth 1541857 (Pabst Prilly American Beauty)	2	4	10	365	230	12727.2	3.3	418.7
B. & O., J. Natwick, Ellicott City, Md.								
Farmington Mead Ormsby 1557127 (Sir Matador Mead)	2	2	26	365	191	12482.0	3.3	408.6
B. & O., State Hospital, Farmington, Mo.								
N M A C Glory Sir Pet 1570708 (Maple Row Parthenea Sir Pet)	2	2	28	344	252	11425.2	3.5	405.3
B. & O., N. Mex. College of A. & M. A. State College, N. Mex.								
Farmington Inka 1557129 (Sir Matador Mead)	2	1	29	365	217	13456.9	3.0	404.1
B. & O., State Hospital, Farmington, Mo.								
Segis Piebe Pontiac Alcartra 1556765 (Woodcraft Piebe Mercedes)	1	11	8	365	244	11634.7	3.0	348.4
B. & O., Archie Allison, Cheyenne, Wyo.								
Classification C								
Full-Aged Class								
Twin County White Trixy 1262763 (Twin County Prince Vassar Bell)	6	5	14	365		19907.5	3.5	688.0
B. & O., N. W. Lee & Son, New London, Ohio								
Purdue Piebe Colantha Princess 1106299 (King Pietertje Ormsby Piebe 33d)	7	6	7	365		16840.1	4.0	671.2
B. & O., Purdue University, Lafayette, Ind.								
Hoesly Tuebie Homestead 997214 (North Star Joe Homestead)	10	3	9	365		15159.8	3.8	571.7
B. & O., Baltz Hoesly, Monticello, Wis.								
Hettinger Rosetta Substation 1394736 (Dean Ormsby Mercedes 17th)	5	0	10	365		14234.6	3.7	526.3
B., Hettinger Substation, Hettinger, N. Dak. O., North Dakota Agricultural College, Fargo, N. Dak.								
Mountain Ash Ormsby Fobes 1298657 (Sir Ormsby Johanna Bess)	7	0	22	365		15407.8	3.1	480.4
B., J. B. Cain, Glenbeulah, Wis. O., Pinehurst Farm, Sheboygan Falls, Wis.								
Forsgate Ormsby Diana 1095771 (Ormsby Perfection)	7	11	4	322	243	13601.1	3.4	461.2
B., Forsgate Farms, Jamesburg, N. J. O., Training School, Vineland, N. J.								
Senior Four-Year Class								
Duchess Berks Prima De Kol Segis 1373793 (Berks Ormsby Alcartra)	4	9	2	365	219	17632.3	3.7	644.6
B. & O., Manual Training School, Bordentown, N. J.								
Junior Four-Year Class								
Winterthur Idel Great Dad Kigold 1420857 (Winterthur Best Boast Idel)	4	4	11	365	206	16380.8	3.7	607.6
B. & O., H. F. duPont, Winterthur, Del.								
Senior Three-Year Class								
Larro Sensation Princess Hazel 1429632 (Ormsby Sensation 41st)	3	10	9	365	165	16203.3	3.5	572.8
B. & O., Larrowe Milling Co., Detroit, Mich.								
Larro Sensation Echo May 1500846 (Ormsby Sensation 41st)	3	8	17	352	226	15485.1	3.5	542.1
B. & O., Larrowe Milling Co., Detroit, Mich.								
Fishkill Alken Piebe 1460863 (King Piebe 19th)	3	6	6	333	187	13056.2	3.7	478.7
B., Henry Morgenthau Jr., Hopewell Jct., N. Y. O., Morgenthau & Hoose, Hopewell Jct., N. Y.								
Vineland Calamo Duchess 1427932 (Vineland Springwell Calamo)	3	9	25	324	243	13018.0	3.1	406.9
B. & O., Training School, Vineland, N. J.								
U of D Heboy Ormsby Kanna 1506175 (Winterthur Dad Boast Heboy)	3	7	11	365	204	9372.9	3.4	316.5
B. & O., University of Delaware, Newark, Del.								
Junior Three-Year Class								
Winterthur Jonat Best Boast Lelli 1499890 (Winterthur Best Segis Jonat)	3	4	27	365		14890.7	3.7	544.3
B. & O., H. F. duPont, Winterthur, Del.								
Jonabell Opie 1497846 (King Fayne Matador)	3	4	0	206		8199.2	4.0	332.0
B. & O., J. A. Bell Jr., Sewickley, Pa.								
Senior Two-Year Class								
Winterthur Posch Boast Mapolka 1545974 (King Posch Ormsby of Winterthur)	2	7	2	365	227	12875.7	3.5	453.6
B. & O., H. F. duPont, Winterthur, Del.								
Vineland Forsgate Calamo 1492018 (Forsgate Model Perfection)	2	11	16	355	208	10505.3	3.7	384.3
B. & O., Training School, Vineland, N. J.								
Nakota Mercedes Peggy 1571315 (Dean Ormsby Mercedes 17th)	2	7	21	365	172	10056.1	3.7	372.6
B. & O., North Dakota Agricultural College, Fargo, N. Dak.								
Villette Isabel 1548002 (Waldorf Starkdale Lady Belle Lad)	2	8	29	365	188	9181.8	3.2	294.6
B., Oscar Bailey, Brewster, N. Y. O., K. O. Bailey, Brewster, N. Y.								

H. W. NORTON, JR., Supt. A. R.

Lonsdale Farm, Sussex, N. B., had both grand champions at the St. John and Fredericton Fairs in New Brunswick. The m laechampion was Lonsdale Ne Plus Ultra, famous son of the many times grand champion, Abbekerk Sylvius Lad, from Aaggie Abbekerk Jewel, noted show ring winner and breeding matron. This bull will be remembered as a prize winning calf at the Royal in 1932, coming back the next year to win second at the C. N. E., beaten only by the junior champion of the show. In 1934 he again stood second at the C. N. E. and this year he is coming into his own as grand champion at some of the best shows of Eastern Canada and one of the outstanding three-year-old bulls of the Dominion.

The female champion at these shows was Lonsdale Wayne Ormsby, also of their own breeding. She is a daughter of Admiral Ormsby Fobes 2d, from a large record granddaughter of Pontiac Korndyke Het Loo and she herself made a two-year-old record of 838 lbs. fat (1,047.5 lbs. butter) from 22,364 lbs. milk, 3.75% average test, also qualifying for the 305-day division.

R. M. Holtby, Port Perry, Ont., Holstein field man for Eastern Ontario and for many years a prominent figure in the Holstein industry, has joined the Stevens crusade and is carrying the banner in the So. Ontario riding. Bob Holtby has judged our breed in many leading Canadian shows, east and west, as well as in some of the greatest shows of the United States and has a host of friends on both sides of the line who will be following the campaign with particular interest becaue of his participation in it. It is reported that there is a strong undertow for the Stevens Reconstruction Party and Bob is a great enthusiast for whom we predict a "happy landing".

Practical Side of Abortion

By Hugh G. Van Pelt
Published in Jersey Bulletin
Copy Free

The Miller Co.

Waterloo, Iowa

MICHIGAN STATE SALE

THURSDAY, OCTOBER 31
At Michigan State College
East Lansing, Mich.

About 35 head selling as a part of the gala day planned by the officers and directors of the MICHIGAN STATE ASSOCIATION.

Picnic lunch at noon, and sale starts at 1 P. M. Be on hand for the morning session, too, and see the classification of the herd of the State College by a representative of the National Association, assisted by Prof. George Taylor of M. S. C.

ALL WHO ARE INTERESTED CORDIALLY INVITED

MICHIGAN HOLSTEIN-FRIESIAN ASS'N
G. M. Pratt, Sec'y.
O. F. Foster, Chairman Sale Com.

WISCONSIN Home of Honor List Breeders

Read the story of the men who BRED the Honor List point-winners of 1934 and note the big part Wisconsin has played in breeding the great producers of the country. Note that there are 56 Wisconsin breeders on the list (next state only 19). Note that Wisconsin-bred Holsteins won 1,693 points (next state 642).

Not only are Wisconsin breeders making quite a large percentage of the greatest records of the breed, but what is more important, we are BREEDING the cows that are making good in other states.

WISCONSIN HOLSTEINS WILL MAKE GOOD FOR YOU
Let Us Tell You More About Them

The Holstein-Friesian Association of Wisconsin

Laura Krey, Acting Secretary, Route 6, Madison, Wis.

Rawleigh Korndyke Creator 702348

Born January 20, 1935

This week's offering is a promising young son of KING BESSIE KORNDYKE CREATOR from a dam with 823 lbs. butter in Class B at 3½ years, and 629 lbs. in Class B as a junior two. The second dam is one of the few cows to make 30,000 lbs. milk in Class B.

The sire is a son of King Bessie from a Creator dam and his seven nearest yearly tested dams average 1,148.79 lbs. butter.

SEND FOR PEDIGREE OF THIS GREAT YOUNG PROSPECT
With Enormous Production on Both Sides

RAWLEIGH FARMS The W. T. Rawleigh Co. Freeport, Ill.

Five Bulls Consigned

We have consigned to the Maryland Holstein Breeders' Sale to be held at Dunloggin Farm, October 26, five bulls old enough for service.

Three of Them Sired by
BAKER FARM BRAND

and out of cows with records up to 875 lbs. butter.

U. S. Naval Academy Dairy
Gambrills, Md.

WOODCRAFT HERD
Established in 1912

We announce the sale of a son of Woodcraft Quantity Wimple, from a splendid daughter of Woodcraft Watson Mercedes, now on test, to M. P. Brown, 2200 Westover Road, Kansas City, Missouri.

MODERN WOODMEN OF AMERICA SANATORIUM
Woodmen, Colorado
Accredited — Negative

HILDEBRAND THE SIGN OF PERFECTION IN

ANIMAL PHOTOGRAPHY

We may be in your locality at an early date.
Makers of Pictures That Pay.
Address

Hildebrand Pictures, Inc.
56 Taylor St.
Torrington, Conn.

When in Need of

LIVE STOCK PICTURES

Send for

Cook & Gormley
Union Stock Yards,
Chicago, Ill.

STERILIZE DAIRY EQUIPMENT AT LOW COST WITH HTH-15

Sterilize all utensils regularly with HTH-15, the modern chlorine carrier in powder form. Kills bacteria quickly—does not corrode dairy metals.

A Little Goes a Long Way
One teaspoonful makes several gallons of effective rinse solution. Hot water unnecessary—easy to use—cuts sanitation costs to the minimum. Write for full information and **free 1-4 lb. sample.**

The Mathieson Alkali Works (Inc.) 60 E. 42nd St. New York 505

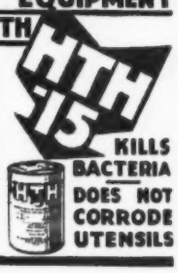

IMPROVED

Pelouze Dairy Scales

Three Sizes:
40, 60 and 120 lbs.

Our new Dairy Scales have extra large dials of genuine vitreous porcelain, acid-proof, non-corrosive and permanent wide graduations easy to read. They have patented adjustable index pointers for obtaining tare weight of empty pail.

"Pelouze Scales are warranted accurate and made to comply with the Departments of Weights and Measures in all States. Order through any leading supply house. Specify "PELOUZE." Send for circular.

PELOUZE MFG. COMPANY
232-242 East Ohio St., CHICAGO

Strohmeyer, Inc.

Photographers of Animals
P. O. Box 788
White Plains, N. Y.

Advertise in the H. F. World

work

We get fun out of work. Honestly we do. That's why we still tingle, when your orders come through.

That's why our lights are still burning long after the night watchman starts his ghostly rounds.

NATIONAL PEDIGREE CO
V. B. Vye, Mgr.
Waukesha, Wis.

if—

You are in need of a new herd sire or some choice foundation females, consult World advs.

When you go to a sale and you find that the catalog has been compiled by "NATIONAL" you know that the Sale Manager thought it worth while to have the best in catalogs.

VID.

Successful Sales

DEPEND ON THESE THREE IMPORTANT FACTORS

1. THE QUALITY OF THE CATTLE
2. THE BUYERS AT YOUR SALE
3. THE SALES FORCE

The first, and most important, factor is up to the seller. Getting the buyers to your sales, furnishing the proper sales force and handling the various details, is a matter of sales management.

OUR EXPERIENCE IN SALE MANAGEMENT CAN HELP YOU GET THE TOP DOLLAR FOR YOUR CATTLE

Melin-Petersen Company

203-A Gorham Building Minneapolis, Minnesota

PEDIGREES

4-Generation

3 copies $1.25
12 copies 1.75
25 copies 2.00

Write for samples and catalog prices

WISCONSIN LIVE STOCK ADVERTISING COMPANY
Madison, Wis.

HOLSTEIN PRINTERS
FOR OVER A THIRD OF A CENTURY
THE CORSE PRESS
SANDY CREEK N.Y.

Experience

gained in hundreds of sales from Coast to Coast over a period of more than 20 years, should help us make your sale the greatest possible success. Ask for our proposition.

E. M. HASTINGS
Holstein Sale Specialist Pulaski, N. Y.

PEDIGREES

4-gen., 3 copy, 2 colors $1.00
Large 4-gen., 3 copy, 2 colors $1.50
5-gen., 3 copy, 2 colors $2.00

Oldest compilers in the country. Orders given prompt attention. Sales managed successfully since 1912.

Low Rates for Sale Catalogs

BACKUS PEDIGREE CO.
Box E Mexico, N. Y.

Smiles

Worse Than Ever

First Gossip—"Why did they separate?"

Second Gossip—"Nobody knows."

First Gossip—"Oh, how terrible!" — Boston Evening Transcript.

Trouble Both Ways

An Australian barrister tells of a black fellow charged in a country town with stealing. His solicitor decided to put him in the box to give evidence on his own behalf. The magistrate, being doubtful if he understood the nature of an oath, undertook to examine him on the point.

"Jacky," he said, "you know what will happen to you if you tell a lie?"

"My oath, boss," replied Jacky, "me go down below—burn long time."

"Quite right," replied the magistrate. "And do you know what will happen if you tell the truth?"

"Yes, boss. We lose 'em case."—Sydney Herald.

Where Were We?

Leslie Howard insists that it once happened in a London theater where he was getting experience in repertory. The company put on different shows every night and sometimes two different shows a day. This was most confusing to the cast.

One afternoon Howard forgot his lines and rushed backstage to the company director. "Quick," the star asked, "what's my line?"

"Quick," the director returned, "what's the play?"—New York Post.

Speedy

Railroad Agent—"Here's another farmer who is suing us on account of his cows."

Official—"One of our trains has killed them, I suppose?"

Agent—"No, he claims our trains go by so slow that the passengers lean out the windows and milk the cows when they go by."—Annapolis Log.

Super-Fresh

Egg Pedler (to wife)—"Sufferin' snakes, Florabel, you sold the wrong eggs to that last woman."

Wife—"How so?"

Pedler—"You sold her some of that lot we dated September 10, and it's only September 1 now."—Country Gentleman.

Great Change

"I'm glad to find you as you are," said the old friend. "Your great wealth hasn't changed you."

"Well," replied the candid millionaire, "it has changed me in one thing. I'm now 'eccentric' where I used to be impolite and "delightfully witty," where I used to be rude."—The Friend.

Thought During a Trailer

The film that irks and bores you now
Last week was next week's Pip and Wow.

—New York Herald Tribune.

Please mention the Holstein-Friesian World when writing to our advertisers

PREFIX NAMES

—*The Trademark of a Herd*—

Solve the Problem of Naming Animals

WITH upwards of 2,500,000 Holsteins on the records whose names cannot, according to the rules for naming, be duplicated in naming other animals of the same sex, the problem of choosing suitable, short names is becoming more and more complex.

To facilitate and simplify the naming of Holsteins the Secretary reserves, free of charge, prefix names for the exclusive use of breeders.

If you have not taken advantage of this service, you are urged to avail yourself of the opportunity at once. A prefix name will enable you to select new and shorter names for your Holsteins and will be an asset to you in distinguishing animals of your breeding.

Commercial Value of Prefix

A prefix reserved for a breeder and used as the first word in the name of animals he records has a definite commercial value in identifying and advertising his breeding. Every animal carrying his prefix name makes the herd better known and adds to its prestige.

Prefix Names and Farm Names

Prefix names are not to be confused with farm names, which are frequently duplicated within a state and often within a county, thus making it impossible always to reserve a farm name as a herd prefix.

10,388 Prefixes Reserved

Think it over and follow the lead of the growing number of more than 10,000 breeders who are using prefix names.

A list of available herd prefixes will be sent upon request to

The *Houghton Seaverns, Secretary*
HOLSTEIN-FRIESIAN
ASSOCIATION *of* AMERICA
Brattleboro **Vermont**

Please mention the Holstein-Friesian World when writing to our advertisers

Partner Wanted!

To Buy a Half Interest in "Pride 23d"

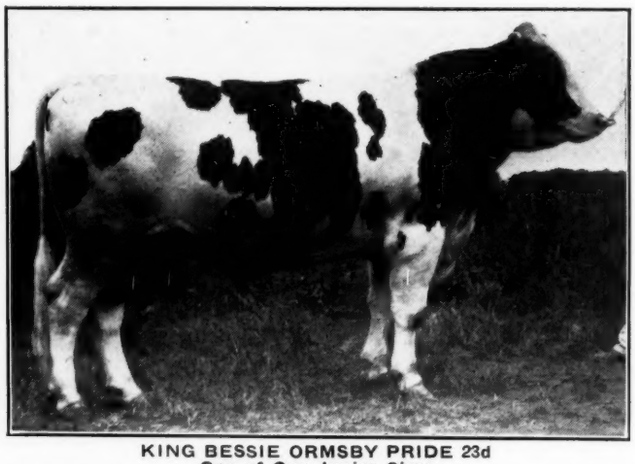

KING BESSIE ORMSBY PRIDE 23d
One of Our Junior Sires
First prize two-year-old at the Wisconsin and Minnesota State Fairs 1935. A great prospect.

A short age two-year-old, about three months too old for the senior yearling class, he was one of the bright stars of our All-Bessie Show Herd of 1935.

He is a son of "PRIDE", the All-American 1,230-lb. son of King Bessie. His dam is a 944-lb. two-year-old and second dam a 1,000-lb. Class B daughter of Sir Fobes Ormsby Hengerveld.

HE HAS BEEN USED IN OUR OWN HERD where he has been mated with some of our very best heifers. Our herd is now so intensely bred in BESSIE blood lines that we do not have enough service for him, so are offering a half interest to some breeder with a clean herd and that will agree to develop and test his daughters, we retaining an interest for showing purposes next year and for future breeding at Elmwood.

BETTER WIRE US IF YOU ARE INTERESTED

THIS IS AN UNUSUAL HERD SIRE OPPORTUNITY

Special Offer!

A Son of "PRIDE 23d"
from

QUEEN BESSIE FOBES ORMSBY 2d

Now making 1,000 lbs. butter in Class B as a three-year-old.

She is a daughter of King Bessie from the Class B Champion daughter of Queen Bessie.

A most promising young bull born Feb. 26, 1935, marked half and half. Two near crosses to King Bessie, a third to Queen Bessie and two to Sir Fobes Ormsby Hengerveld.

The dam will complete one of the greatest four-generation groups in the world.

SEND FOR PEDIGREE AND PICTURE

- - -

Remember This—

The Bessies have proven themselves so strongly in the show ring and in the test barn that you can buy any of these strong bred Bessie bulls with confidence that you will get show type, production and high test.

It is not necessary to wait for these bulls to be proven. **IT IS A PROVEN FAMILY.** Please look up the August 24 issue of the World—if you don't have one, ask us for one—and read all about the BESSIES. Also watch the show reports to see what the Bessies are doing this year. PREMIER BREEDER at Waterloo, Eastern States, Bloomsburg and four state fairs.

A FEW SONS OF KING BESSIE AND OF PLUS CAN NOW BE OFFERED

Write Today, or Better, Come and See Us

ELMWOOD FARMS (Phone Lake Forest 2421) Deerfield, Ill.

Supplement to Canadian Section No. 1

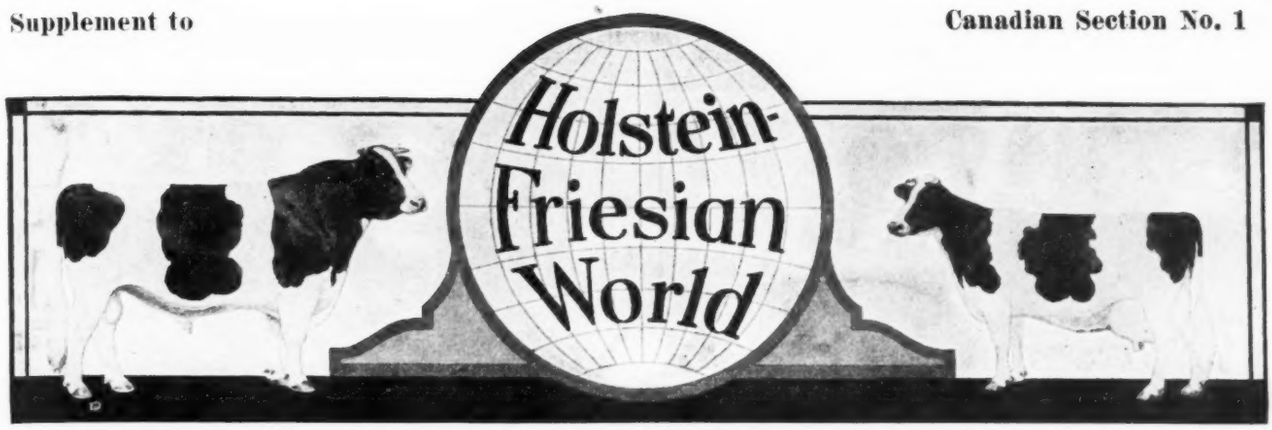

VOL. XXXII October 19, 1935 No. 21

Published with the Cooperation of

The Holstein-Friesian Association of Canada

OFFICERS 1935

President ..... E. W. Jones, Calgary, Alta.
1st Vice-Pres. . H. J. Kennedy, Southport, P. E. I.
2nd Vice-Pres. H. W. Parkinson, Hagersville, Ont.
3rd Vice-Pres. ..... S. G. Sims, Stonewall, Man.
4th Vice-Pres. ... Fred H. Hubbs, Bloomfield, Ont.

Accountant and Chief Test Division . J. L. Pocock

AUDITOR

C. J. Parker, C. A. ..... Brantford, Ont.

G. M. CLEMONS
Brantford, Ont.
Secretary-Treasurer

DIRECTORS 1935

H. W. Brown ..... Cloverdale, B. C.
B. H. Thomson ..... Moose Jaw, Sask.
T. R. Dent ..... Woodstock, Ont.
J. D. Gale ..... Guelph, Ont.
T. O. Dolson ..... Brampton, Ont.
Geo. C. Jackson ..... Downsview, Ont.
A. J. Tamblyn ..... Orono, Ont.
G. A. Brethen ..... Norwood, Ont.
Jas. R. Henderson ..... Portsmouth, Ont.
W. L. Carr ..... Huntingdon, Que.
R. P. Charbonneau ..... Montreal, Que.
Lorne Logan ..... Sussex, N. B.
Walter S. Dickie ..... Truro, N. S.
Geo. Rice (Honorary) ..... Tillsonburg, Ont.

Presidents and Secretaries of Provincial Associations

	President	Address	Secretary	Address
Alberta	J. W. Hosford	R. 2 South Edmonton	J. Art Hay	Strathmore
British Columbia	J. C. Berry	Langley Prairie	J. J. Grauer, Jr.	Eburne
Manitoba	S. G. Sims	Stonewall	G. O. Watkins	Winnipeg
New Brunswick	Arnold Carpenter	Carpenter	Lorne Logan	Sussex
Nova Scotia	Chas. Munn	Leitches Creek Station	E. L. Eaton	Upper Canard
Ontario	T. R. Dent	Woodstock	G. M. Clemons	Brantford
Prince Edward Island	Harry G. Linkletter	Summerside	Cecil J. Stewart	Wiltshire
Quebec	Geo. Ed. Houle	Nicolet	R. P. Charbonneau	Montreal
Saskatchewan	S. P. Regan	Fort San	A. E. Ogilvie	Regina

A Message From Secretary Clemons

TO THE MEMBERS OF THE HOLSTEIN-FRIESIAN ASSOCIATION OF CANADA

Your Association has just completed an arrangement under which every paid-up member will receive the Holstein-Friesian World for a period of six months; and it is expected that the arrangement will be extended year by year at the end of the trial period.

Once a month a special sixteen page supplement will be included in the Canadian issue, which will contain our present monthly Test Bulletin, news of the breed from all Canada, and official communications from the Association. The regular issue will also contain a considerable amount of extra Canadian news. It is hoped that by making the World our official breed paper, our members will be kept closely in touch with each other's achievements from the Atlantic to the Pacific and thus be inspired to a new realization of the possibilities of our breed.

For the benefit of our French speaking breeders, a French section will be a regular feature of the monthly supplement. In addition, the monthly Test Bulletin will continue to appear in both languages.

New members and members who are behind with their dues will automatically be added to the list of "World" subscribers as soon as their fees are received.

The Holstein-Friesian Association of Canada,
G. M. Clemons, Sec.
Brantford, Ontario.

AUX MEMBRES DE L'ASSOCIATION HOLSTEIN-FRIESIAN DU CANADA

Votre Association vient de conclure une entente pour que tous les membres en règle reçoivent la Revue "Holstein-Friesian World" pour une période de six mois; et nous pouvons croire que cette entente se continuera à la fin de cette période d'essai.

Une fois par mois le numéro Canadien, contiendra une section de seize pages, où il sera publié, le Bulletin du Livre d'or, les nouvelles de la Holstein de tout le Canada et les communications officielles de L'Association.

Les éditions régulières du "Holstein-Friesian World" contiendront également des nouvelles du Canada. Il est à espérer que le "World" en devenant l'organe officiel de la race Holstein, contribuera à tenir tous les membres au courant des exploits accomplis par nos éleveurs de l'Atlantique au Pacifique inspirant à chacun les possibilités réalisables des bovins Holstein.

Pour le bénéfice des éleveurs français une section française sera publiée mensuellement dans l'édition Canadienne. Le Bulletin du Livre d'or continuera d'être publié dans les deux langues.

Les nouveaux membres ainsi que ceux qui sont en retard dans le paiement de leurs cotisations seront ajoutés automatiquement à la liste des abonnés du "World" aussitôt qu'ils nous auront fait tenir leur contribution.

L'Association Holstein-Friesian du Canada,
G. M. Clemons, secrétaire, Brantford, Ont.

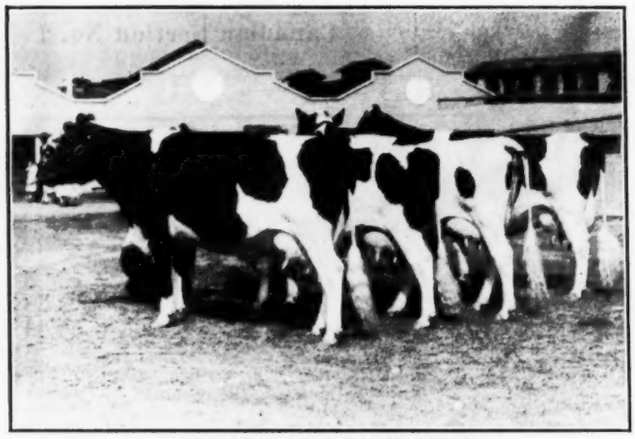

COLONY FARM DAIRY HERD
First at Vancouver. Farthest from the camera is Colony Vrouka B Colantha, first prize aged cow in milk and next to her is Colony Wayne Morag, first prize three-year-old and grand champion. Colony Vale Wayne and Colony Segis Model Beets, respectively second and first prize three-year-olds are first and second in line.

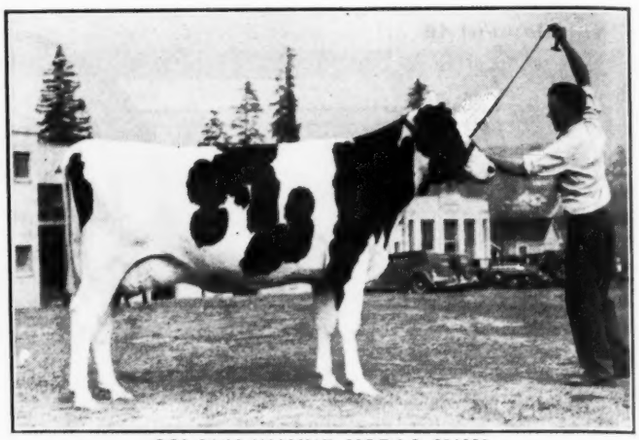

COLONY WAYNE MORAG 251622
First prize three-year-old, senior and grand champion female at the Canadian Pacific Exhibition at Vancouver, B. C. Fred Wetmore, who is showing the Carnation Milk Farms string this year, posed the champion for this picture and appears with her. She was bred and exhibited by Colony Farm, Essondale, B. C.

Victoria Exhibition

Keen competition between the entries of C. P. R. Supply Farm, Strathmore, Alta., and those of Colony Farm, Essondale, B. C., featured the 74th Annual Agricultural Exhibition at Victoria, Vancouver Island, with further competition provided by the herds of G. A. Paull & Sons, Chilliwack, B. C., Hays & Co., Ltd., Calgary, Alta., and Ralph Rendle of Victoria. Harold L. Steves of Steveston did the judging.

Hon. K. C. McDonald, Provincial Minister of Agriculture, opened the show with appropriate remarks.

C. P. R. took grand championship with their three-year-old bull, Strathmore McKinley Emperor, the only aged bull shown. Strathmore Senator De Winton, their grand champion at Vancouver and elsewhere, won the two-year-old class here but lost the championship to the older bull. Paull was second in the two-year-old class, with Colony third and Hays fourth. In the combined yearling class, Paull's junior yearling, Paulholm Inka Pride, won over Hays' Sozo De Kol as he did at Vancouver, and went through to junior championship. C. P. R. was third in this class with the other Hays bull fourth and Rendle fifth. C. P. R. won the senior bull calf class over the Paull bull as at Vancouver, with Hays third and Colony fourth, with Colony coming back to win the junior calf class, with Paull second and Hays third.

C. P. R. won both sections of the aged cow class, both dry and milking. In the dry class Hays was second with Paull third and Rendle fourth and fifth and in the milking class Paull took second and third with another C. P. R. cow fourth and Rendle fifth.

Colony was one-two-three in the three-year-old class, which as at Vancouver produced the grand champion female but the three were considerably switched from their Vancouver placing, with Colony Segis Model Beets, down in fifth place at Vancouver, winning the top honor here and taking the purple. The Colony-bred heifer shown by C. P. R. was fourth, Hays' Seventy-Five dropping to fifth and Rendle entries sixth and seventh.

C. P. R. took the milking section of the two-year-old class with Paull second and third, Colony taking first and second in the dry section, with C. P. R. third and Paull fourth and fifth.

Colony had a field day in the younger heifer classes, winning first and second on senior yearlings, first and third on junior yearlings and first and fifth on senior calves, as well as second and third on junior calves. Colony Grebegga Netherland was made junior and reserve champion. Hays won the junior calf class as they did at Vancouver, and also had second on senior calf, second on junior yearling and fifth on senior yearling.

Colony won all the groups except Progeny, in which class they stood second to C. P. R. Their senior Get by Colony Koba McKinley 64th, beat out the Paull Get and their junior Get by Sir Romeo Mildred Colantha 6th topped the good group shown by C. P. R., with another Colony Get third over Paull. Colony won both the senior and junior herds, with C. P. R. second and Paull third in both cases. For Progeny, C. P. R. won as already stated, with Colony second, Paull third, fifth and sixth, Hays fourth and Rendle seventh. A special class for pair of heifers two years old or younger was won by Colony, with C. P. R. second, Hays third, Paull fourth and Rendle fifth.

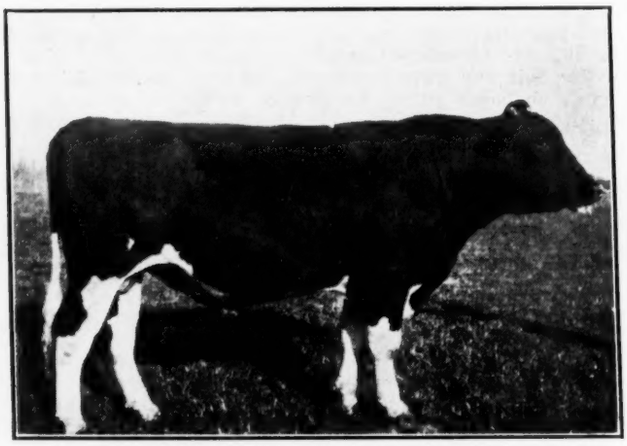

PAULHOLM INKA PRIDE 105708
First prize yearling and junior champion bull at both Vancouver and Victoria. G. A. Paull & Sons, Chilliwack, B. C.

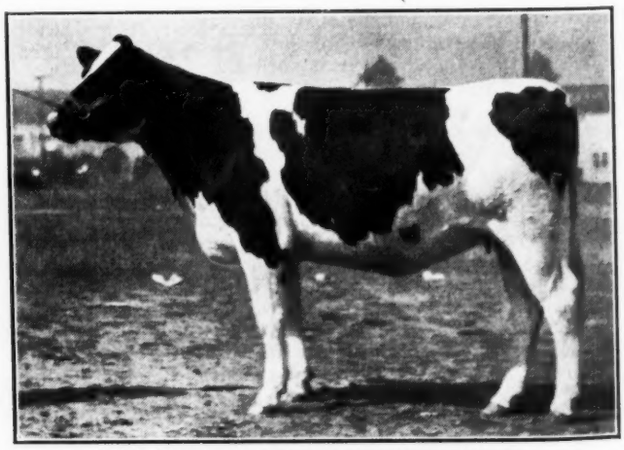

FRASEA PERFECTION QUEEN 289762
First prize senior yearling, junior and reserve grand champion at Vancouver. Not shown at Victoria. J. J. Grauer & Sons, Eburne, B. C.

Out of Canada Comes Our Grand Champion

(But We Bred Her Great Grandsire Over 18 Years Ago)

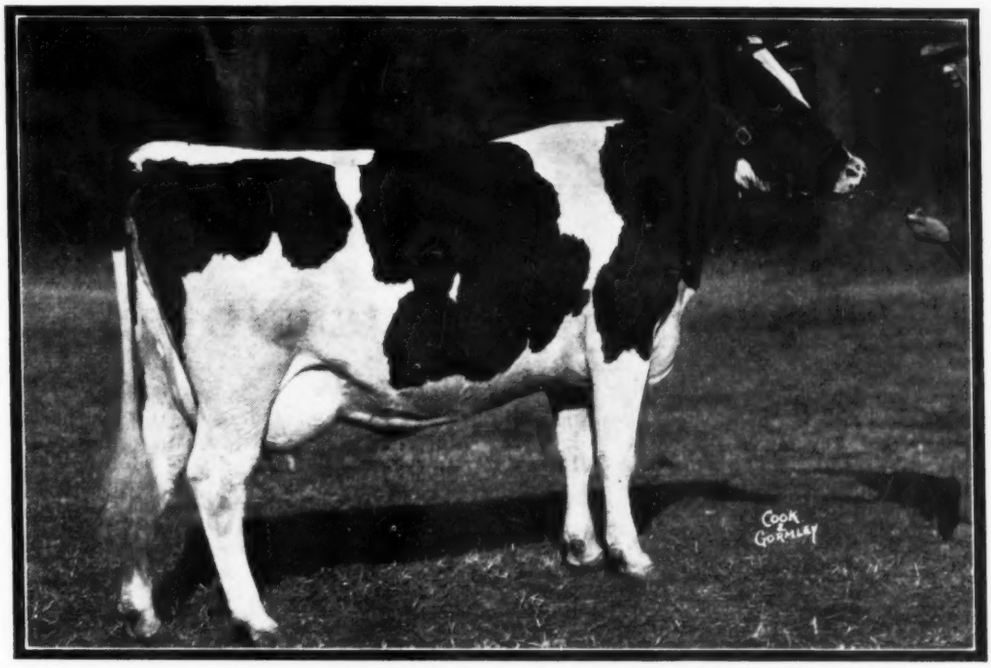

DEWDROP PABST KEYES MEG POSCH
First Prize Two-year-old Senior and Grand Champion Female at Three Big Shows
WATERLOO DAIRY CATTLE CONGRESS — MINNESOTA & WISCONSIN STATE FAIRS

HER SIRE

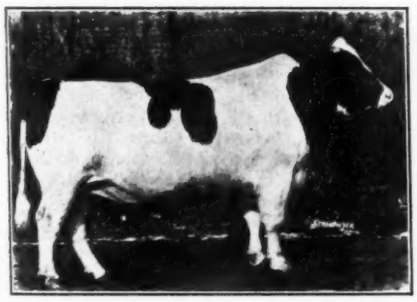

MONTVIC PABST RAG APPLE
One of Our Herd Sires
A great proven son of Johanna Rag Apple Pabst and Lady Meg Posch.

A FEW YEARS AGO when we were looking for a herd sire to mate with our daughters of CARNATION SENSATION, our attention was called to a bull that was described to us as "the best breeding son of Johanna Rag Apple Pabst." As we ourselves bred the sire of Johanna Rag Apple Pabst we had been following his sensational career as a show bull and as a sire with unusual interest. We accordingly took a trip to Canada, saw this bull and his marvelous daughters and as a result, brought him and one of his representative daughters back to Wisconsin to the farm where his grandsire was bred.

This young daughter grew up to be the two-year-old pictured above—a popular grand champion at three of the greatest shows in the United States.

CANADIAN BREEDERS—Many of you are familiar with the work of MONTVIC PABST RAG APPLE in Canada. You are cordially invited to visit Pabst Farms and see the kind of calves he is getting from our daughters of CARNATION SENSATION, a great proven son of Sir Inka May from one of four 1,000-lb. (butter) daughters of the great 1,000-lb. fat producer, Cascade Jessie. The dams of most of these calves also go back to our two former herd sires, CREATOR and KING SEGIS ALCARTRA PRILLY, both of which sires have many famous descendants in Canada as well as in the United States.

CANADIAN VISITORS WELCOME WITH NO OBLIGATION TO BUY ANYTHING

But We Have Some Bulls We Think You Will Like

PABST FARMS

Accredited & Negative **Oconomowoc, Wis.**

AMULREE ETTA CALAMITY COUNT 71416
Proven son of Springbank Snow Sylvius recently sold to Leopold Turenne, St. Pierre Jolys, Man. from the Manitoba Department of Agriculture.

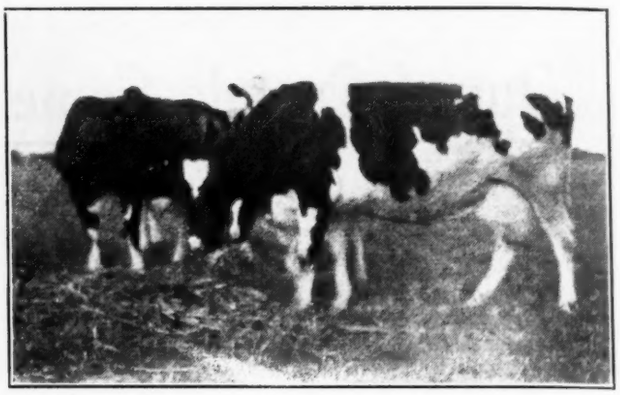

SELKIRK FAYNE FAIRCHILD 176937
A daughter of Strathmore Duke Fairchild that recently made an R. O. P. record of 727 lbs. fat from 21,556 lbs. milk at the Manitoba Mental Hospital at Selkirk.

Manitoba News Notes

By TED S. TOWNSEND

J. E. Crawford, manager of The Mental Hospital farms for the Manitoba Government, at Selkirk, journeyed out to British Columbia recently and selected 10 purebred Holstein heifers and two bull calves from the Colony Farm at Essondale, B. C. The oldest heifer is a three-year-old by Hazelwood Heilo Sir Bessie that is just finishing a good two-year-old record. There is a yearling by Sir Romeo Mildred Colantha 6th and the other eight are all by Carnation Matador De Kol, Colony's son of Carnation Matador Masterpiece. Three of the eight are in calf. There is a senior bull calf in the shipment, Colony Netherland Perfection 7th, out of Colony Grebegga Posch Colantha who has a three-year-old record of 23,165 lbs. of milk with 807 lbs. fat and a test of 3.48. He is from a real good family and has two Romeo 6th crosses as well as five from old Colony McKinley Segis De Kol without being unbred. The other is a Romeo calf out of Colony Clothilde Segis Vida 233130. She has three McKinley crosses and is a most useful cow from an excellent family.

Father Hurd of The Maison St. Joseph, Otterburne, Manitoba, recently purchased from the Hospital for Mental Diseases, Selkirk, Man., the purebred Holstein bull, Abegweit Sans Reproche. This bull was bred by J. Walter Jones of Charlottetown, P. E. I., and exhibited at the last Royal Winter Fair where he was bought by the Manitoba Department of Public Works for the Selkirk Hospital for Mental Diseases. Having decided to follow up Colony Farm breeding at the Selkirk institution they sold Abegweit Sans Reproche to Maison St. Joseph. He is sired by Abegweit Olympus, one of Mr. Jones coming sires and his dam is the Gold Medal cow, Abegweit Io La Honda, with 22,913 lbs. of milk, and 864 lbs. of butterfat and a test of 3.77. Her dam in turn is the famous Elizabeth Schuiling Abbekerk, a Gold Medal daughter and perhaps the best daughter of Prince Colanthus Abbekerk. She has a record of 23,562 lbs. of milk, 945 lbs. of fat and a test of 4.02. She is now 17 years old and still going strong as a recent picture in the "World" indicated. Abegweit Sans Reproche traces four times to Prince Colanthus Abbekerk.

Les Reverends Peres Oblats of St. Boniface, Manitoba, have recently purchased a young bull from Raymondale Farms, Vaudreuil, Que., for their farm at St. Adolphe, Manitoba. Father Pluard personally selected this bull while on a visit to Raymondale farm last spring; at least he selected the dam from which he desired a bull. This youngster is sired by Montvic Pacemaker, Raymondale's son of Montvic Chieftain from Montvic Rag Apple Pietje, the highest record daughter of Johanna Rag Apple Pabst. The dam of the bull purchased by Les Reverends Peres Oblats, is Fresniere Rag Apple Binette, with a two-year-old record of 15,259 lbs. of milk, 672 lbs. of fat with a test of 4.41 for the year. Les Reverends Pere Oblats maintains a herd of around 90 head of purebred Holstein-Friesian cattle to supply milk to some of the Roman Catholic institutions in St. Boniface. All cows are tested under the Canadian R. O. P., and any that do not qualify are culled from the herd. They must qualify on twice-a-day milking without special feeding or care except that which the whole herd receives. Under this system the influence of different sires on the herd shows up conspicuously. In one case practically every daughter of one sire failed to qualify whereas another bull whose daughters were from the same dams nearly all qualified.

A. J. Prefontaine, St. Pierre Jolys Manitoba, has purchased the bull, Abbekerk Sylvius Lad the 39th, from Leopold Turenne also of St. Pierre. This is a son of Abbekerk Sylvius Lad and Segis Korndyke Queen. He was purchased at the J. W. Innis & Sons dispersal sale by Mr. Sam Simms of Stonewall, Man., and brought west and sold to the late Robert Dickson of Morris, Man. Mr. Turenne purchased him a couple of years ago from the Dicksons.

Leopold Turenne, St. Pierre Jolys, Manitoba, has purchased the proven bull, Amulree Etta Calamity Count, from the Manitoba Department of Agriculture. This bull was bred by the Hon. T. A. Crerar, Clandeboye, Man., and was sired by Springbank Snow Sylvius, the oldest son of the World champion lifetime producer, Springbank Snow Countess. The dam of Amulree Etta Calamity Count was the good producing and good breeding cow, Etta Posch Jewel, with a four-year-old record of 18,438 lbs. of milk and 609 lbs. of fat in one year and graded excellent in the Advanced Registry. The first four daughters of Amulree Etta Calamity Count to complete R. O. P. records average 3.98% fat which is about 5 points higher than their dams.

IMPORTANT NOTICE TO PAID-IN-ADVANCE SUBSCRIBERS IN CANADA

Under the new arrangement with the Holstein-Friesian Association of Canada, a six months WORLD *subscription is given each of its members. Members who are already paid in advance are given the choice of having the period paid for by the association applied to extend subscriptions beyond the present expiration date, or such subscribers may have the privilege of sending us the name of some friend, prospect or customer who is not yet a member, to receive the* WORLD *for this period with your compliments. Subscribers under our 25-year plan will doubtless wish to exercise the latter option. The extension value of this project can be increased materially by careful selection of names to receive these gift subscriptions. Address letters on this subject to Circulation Department, Holstein-Friesian World, Lacona, N. Y.*

The 10th Guelph Sale

Winter Fair Building, Guelph, Ont.

TUESDAY, NOVEMBER 12

60 HEAD
Have been chosen—a great group of animals affording to buyers a wide selection in both males and females of the right kind.

Starting Promptly at 12 O'Clock Noon

Accredited — Negative

The greatest line-up of high producing and high testing cows ever sold at Guelph. Cows with farm records from 10,000 to almost 19,000 lbs. milk. Several of them testing right around 4%. Some 100-lb. a day prospects and as always, a number of real show animals and show prospects.

FOR YOUR APPRAISAL
48 fresh cows and heifers or close springers, 14 bulls of service age. A great lot in every way.

SOME OF THE CONSIGNORS

Tamblyn Bros., Orono
Whale Bros., Alma
Wm. Jones & Sons, Mt. Elgin
J. M. Fraser, Streetsville
Oscar H. Schmidt, Elmira
J. J. Fox, Guelph
J. D. Gale, Guelph
John Steckle, Kitchener
Geo. Barnard, Norwich
R. S. Oliver, St. Marys
M. McDowell, Oxford Center
J. R. Currie, Ingersoll
S. J. Hammond, St. Pauls
A. Martin, Waterloo
E. Martin, Waterloo
C. MacDonald, Galt
Abram Snyder, Waterloo
E. Snyder, Waterloo
C. J. Packham, Stratford
Amos Wilkinson, Wallenstein

SOME OF THE FEMALE HEADLINERS

A 6-year-old daughter of Springbank Posch Re-Echo with 15,550 lbs. milk, 3.81%, due Oct. 29. A real cow from SCHMIDT.
A four-year-old with 18,973 lbs. milk at 2 yrs. due Oct. 22. From E. Martin.
Two beautiful 4-year-old daughters of Llenroc King Jemima Sylvius, due right at sale time by Sir Pansy Segis, a 4% K. P. O. P. bull. From STECKLE.
Two good deep bodied "Dewdrop" two-year-olds from OLIVER.
A 4-year-old testing close to 4% for the year from A. MARTIN.
A Gold Medal daughter of Patsy Butter Boy with 17,496 lbs. at 4 yrs. From WHALE.
A 4% tester and a Toronto first prize winner from MacDONALD.
A great two-year-old, Jemima Crestview Queen, from JONES & Sons.
Some wonderful line bred Ormsbys from TOMBLYN BROS.

THAT IT SHALL BE WORTHY OF THE EFFORT

It is no idle saying that some of the breeders are sending some their best animals to this sale event, and to these men I tender my thanks.
I personally know that when you can get hold of daughters of such sires as Sir Pansy Segis, Patsy Butter Boy, Llenroc King Jemima Sylvius and Springbank Posch Re-Echo, you have animals that will stand the test of the critical buying public. This old industry is still going ahead and I know that those who attend this sale, will find themselves well repaid . . . Send for a catalog, study the pedigrees, come and see the animals, and you will appreciate them as do the men who own them now.

A. B. BRUBACHER.

A Word About the Bulls

There are 14 in all, ready for service, about half of them descendants of the great Johanna Rag Apple Pabst, others from such famous blood lines as K. P. O. P., Dewdrop, Posch, Dutchland, etc. You cannot afford to miss this array of bulls—some of the greatest herd sire opportunities ever offered at Guelph.

A great yearling from a 4% cow of the high testing Francy family, sired by a double grandson of Johanna Rag Apple Pabst. From GALE.
Four wonderful grandsons of that great brood cows, Lady Meg Posch. Two from TAMBLYN BROS., one from FOX.
A Posch bred show bull from ABRAM SNYDER.
A son of Nig's sister from FRASER.
A wonderful type yearling whose 4 nearest dams average 21,375 lbs. milk with 3.6% test. From CURRIE.
A show son of Paul Francy Posch, first at Galt Fair, in the money at the C. N. E.
Dam, a 17,000-lb. 3-year-old. From WILKINSON.
A 20,000-lb. son of Sir Pansy Segis from STECKLE.
A great Dewdrop bull from OLIVER.

MANY HAVE FOUND THESE GUELPH SALES A GREAT PLACE TO BUY HOLSTEINS
A Wonderful Selection to be Sold Under One Roof
FOR CATALOG ADDRESS

A. B. Brubacher, Sale Manager, Breslau, Ont.

Auctioneers, FRANKLIN and SHANTZ

THE 9TH GUELPH SALE

The ninth event in the series of sales held under the management of A. B. Brubacher at Guelph, Ont., took place on September 10. Fifty-four head, including about 15 two-year-old heifers and a few rather of the common commercial type, averaged $133.20 and was considered very satisfactory. Honor of high price again went to the bull, General Posch, when a four-year-old daughter of this Yates Farm herd sire sold for $285. She was consigned by F. R. Thornton, Thamesford, Ont., and purchased by C. S. Erb & Co., of Middletown, Pa., who took three head from this sale. This splendid heifer has a two-year-old record of 14,777 lbs. milk. Second high price went for a year-old bull from the Johanna Rag Apple Pabst family, bringing $250 on the bid of Wm. Winer, of Guelph. He was consigned from the H. W. Honey herd, Seagrave, Ont. A six-year-old cow with a record of 14,800 lbs. milk, went ot Allen Edward, Brantford, for $225, and numerous other cows with R. O. P. records brought from $140 to $185. Seven bulls in all were sold and made the average of $151. The females from R. O. P. Dams or with records averaged about $145. Bidding was very spirited right up to the last minute. Included in the purchases were J. Stickle, Kitchener; P. A. Barker, Weston; C. Dumnia, Markham; A. Thompson, Drayton; E. Martin, Waterloo; F. Alderson, Campbellville; A. Hillock, Brampton; E. Ely, Kitchener; H. Bauman, Petersburg; F. L. Heilman & Son, Cleona, Pa.; A. E. Woodley, Milton; H. Thaler, Kitchener; E. Brownsberger, Stouffville.

Mr. Brubacher has announced the 10th sale of this series is scheduled for November 12 at the Guelph Winter Fair Grounds, at which time he plans to sell 60 head.

Mr. Brubacher writes that this will be one of the greatest aggregations of fine Holsteins ever assembled for a sale at Guelph, the 60 odd head coming from more than twenty leading breeders of Ontario and representing the best blood lines of the province. The 48 females will be most fresh or springing cows and heifers, many with fine production records and the 14 bulls are of service age, by famous sires and mostly from large record dams. The entire offering will be T. B. accredited and negative to the blood test. Franklin and Shentz will auctioneer.

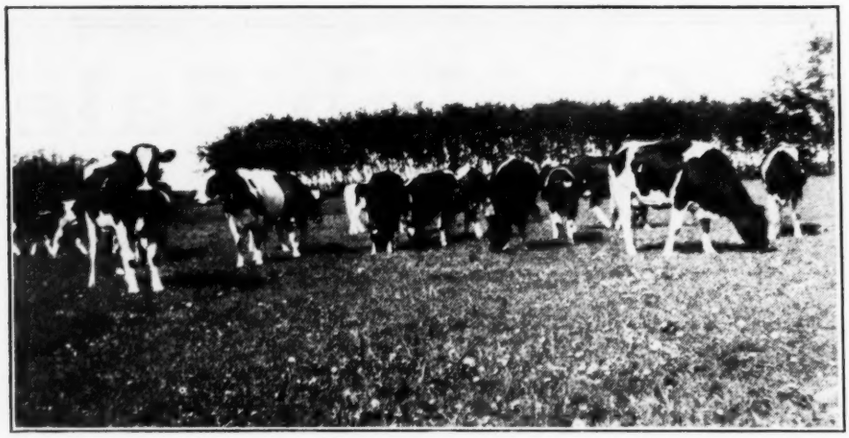

WILLOW LODGE HOLSTEINS
One of the good producing herds of Saskatchewan, owned by Hans Peters of Browning.

Two Saskatchewan Breeders

TED S. TOWNSEND

Fred Langstaff of Yorkton, Saskatchewan, is living in a territory that is not noted for its mild winters and yet he makes his living from a small herd of Holstein cattle that run out all winter. The only shelter they get is what an open shed and poplar bluff provides. For eight consecutive years they have wintered more or less outdoors.

The winter of 1927-28 was mild and the cows showed a preference for staying outdoors and production was maintained so the owner decided that this method of handling might be continued and its advantages of decreased labor and increased cleanliness enjoyed. Eight years' experience still leaves him impressed with the practicability of producing high grade milk at low cost by this method. Milk from this herd supplies the Yorkton hospital and has an extremely low bacterial count.

All revenue on Mr. Langstaff's farm since 1927 has been derived from a herd of seven Holstein cows and through the sale of their offspring. No medicines, veterinary attention or pampering have been necessary for five years. The cows never "hump" or get their back up, but do seek shelter from the wind. They are breeding regularly and appear rugged and sleek. Udders are well haired, and "strong" coats are apparent. They are always eager for their meals and have never gone off feed. They are big, strong, deep-ribbed cows with lots of middle and constitution.

The only buildings available for these cows are the milking stable which is kept very clean and in which they are milked and fed their grain, and an open shed, made of single ply lumber, straw roof open to the south, in which they are fed roughage in a rack. Thermometer temperatures in this shed are 4 to 5 degrees above outside temperatures. The cows are in the milking stable less than three hours daily. The other 21 hours are spent in the open shed or outdoors. On March 9 last, a cold windy day, the cows were found outside licking salt and bonemeal or chewing their cuds. It is true they were on the leeward side of a bluff, but they did not appear cold or uncomfortable.

Concentrates are fed at a rate slightly less than recommended for maximum production, up to about 15 lbs. of oatchop, bran and meatmeal daily. Each cow is fed individually and directly before milking in the milking stable. The meatmeal has "slicked" the cows up and over a three-month period has tended to raise the fat production slightly. Each cow consumes around one pound of meatmeal daily in winter but it took some time to get some cows to learn to like it.

Roughage is fed twice daily in a rack in the open shed at about 25 pounds per head and consists of green oat sheaves and oat straw put through a cutting box. Water is tempered by a tank heater, and Mr. Langstaff states that he increases milk production 6 per cent by use of the tank heater.

One of his best purebred Holstein cows is Steveston Fayne Ormsby Segis, that, as one would guess by her name, was bred by J. M. Steves and Sons at Steveston, B. C. This cow has five R. O. P. records and has produced 68,401 lbs. of milk and 2,563 lbs. of fat and lived outdoors all of the time she was making these records. Summarized they are as follows:

Age	Milk Lbs.	Fat Lbs.	Test %
2	10,166	393	3.87
3	14,761	537	3.64
4	12,629	562	4.45
6	14,975	553	3.69
7	15,870	518	3.26
Total—	68,401	2,563	

These records were all made on twice-a-day milking.

This cow has a smooth textured well preserved udder despite cold weather and her heavy production, and is still going strong. From a breeding standpoint it is interesting to try and figure out what this cow really tests.

A three-year-old daughter of "Fayne" was reported for August of this year as having completed her second twice-a-day record by producing 12,892 lbs. of milk and 434 lbs. of fat in 365 days. Apparently she is going to duplicate her mother's splendid performance under outdoor conditions.

Fred Langstaff has been using the well known bull, Springbank Snow Sylvius for the last few years. This is the oldest son of Springbank Snow Countess, the world champion butterfat producer for five or more lactations. This bull is now 12 years old and still active and a regular breeder. Some of these days we will write a story about his work for the "World" readers.

Hans Peters, Browning, Saskatchewan, is one of the smaller Holstein breeders who lives in one of the dry areas of Southern Saskatchewan that suffered from, drought, soil drifting and feed shortage from 1929 to the summer of 1935. This year although feed conditions have improved all cereal grains are badly rusted and light in weight. The summer of 1934 was the most severe drought year and was combined with grasshoppers but in spite of these handicaps Hans Peters made some good R. O. P. records that are a credit to both himself and his cattle. One of his cows, Willow Lodge Cherry, freshened in the spring of 1934 as a five-year-old and in four consecutive months produced over ton of milk. In May she gave 2,162 lbs., in June 2,020, July 2,137, August 2,001.8. She milked just 258 days and produced 13,151 lbs. of milk, 501 lbs. of milk, 501 lbs. of fat and had an average test of 3.81% fat.

She freshened again within the year and in May this year she again produced 2,275 lbs. of milk and her best day happened to be the 24th of May when she gave 89.6 lbs. (You must have been celebrating Hans and milked late that day.) A nine-year-old cow, Maple Knoll Pansy Wayne, produced 14,152 lbs. of milk, 495 lbs. of fat in 358 days; a five-year-old Willow Lodge Rose gave 13,921 lbs. of milk and 466 lbs. of fat in 356 days while Willow Lodge Daisy at four years gave 11,231 lbs. of milk, 415 lbs. of fat with a test of 3.70 in 305 days. This is not bad going for drought and 15 cent butterfat prices.

Hans started into Holsteins in 1924 when he bought two grade cows from Chas. E. Dyer of Carlyle who lives about 30 miles northeast of him. The next year he went back to Mr. Dyer and bought two pure breds and a little later bought one from Thickett Bros. of Russell, Manitoba. From this start he has built up a good small herd. One of the bulls he used was a son of Springbank Snow Sylvius the oldest son of Springbank Snow Countess, Tommy Dent's world champion lifetime butterfat producer.

C. M. Moffitt, Swift Current, Sask., recently purchased the bull, Colony Morag Heilo Hengerveld 8th, from Colony Farm Essondale, B. C. and The Rev. R. J. Ross of the Round Lake Indian Residential School, Stockholm, Sask., has selected a Man-O-War bull from William Schmidt's sons, St. Peter, Minnesota.

Springbank Holsteins

Home of Springbank Snow Countess

(World Champion Life Time Producer)

Young bulls for sale, up to 8 months old, backed by 27 consecutive years of continuous R. O. P. testing.

Two sons of **SPRINGBANK ARISTOCRAT,** our XX son of "Countess", the world's greatest dairy cow, with a life time production in R. O. P. of over 200,000 lbs. milk with a life time average test of 4.4%.

Others sired by **MONTVIC RAG APPLE PIETJE,** our son of Johanna Rag Apple Pabst from his own highest record and highest testing daughter, with a three-year-old record of 22,980 lbs. milk testing 4.54%, with 1,303.75 lbs. butter.

GREAT HERD SIRE OPPORTUNITIES HERE
For the Man who wants to Breed Great Life Time Production

Springbank Farm

T. R. DENT, **Woodstock, Ontario**

Lonsdale Holsteins

For Type—Production—Health

TYPE—For years our show herd has been making extensive circuits with excellent results. This year two animals of our own breeding were grand champions at St. John and Fredericton, N. B. and elsewhere over the Eastern Circuit. **LONSDALE NE PLUS ULTRA,** our three-year-old bull, has been a consistent grand champion, as has our cow, **LONSDALE WAYNE ORMSBY,** a 1,000-lb. two-year-old.

PRODUCTION—Every female in our herd is given an R. O. P. record at her first freshening, which gives us a well grounded knowledge of the production of our herd and the transmitting power of our herd sires.

HEALTH—The herd has long been fully accredited and has a splendid record for freedom from other familiar cattle diseases.

FEMALES OF ALL AGES FOR SALE
Also Bulls from Baby Calves to 18 Months
CORRESPONDENCE SOLICITED, VISITORS WELCOME

Lonsdale Farm

M. L. McCarthy, Owner **Sussex, N. B.**

The Soo Herd

Sires in Service

1. KING BESSIE ORMSBY PIETERTJE 30th
A son of "King Bessie", one of the breed's greatest and most popular sires of show type and production. His dam is Max Lady Fayne De Kol, with a four-year-old record of 22,613 lbs. milk with 3.9% test, 889.6 lbs. fat or 1,112 lbs. butter. She has five daughters with heifer form records averaging 749.6 lbs. fat (937 lbs. butter) with 3.9% average test.

We have 18 of his daughters, the oldest coming into production this fall and showing great promise.

2. SOO STAR PLUS PETUNIA
His dam and sire's dam, both with milk records above 25,000 lbs. and with fat records averaging 964.5 lbs. (1,206 lbs. butter), are both daughters of the twice All-American bull, Sir Star Laura Segis.

He was fourth prize junior yearling at the C. N. E. this year.

SOME GOOD YOUNG BULLS FOR SALE

Including a promising son of King Bessie 30th from Soo Blackie Korndyke, who has produced in three lactations 67,148 lbs. milk containing 2,389 lbs. fat or 2,986 lbs. butter, and is now on test again at 6 years old and milking over 90 lbs. a day.

SEND FOR PRICE AND INFORMATION

W. J. ELGIE, Sault St. Marie, Ont.

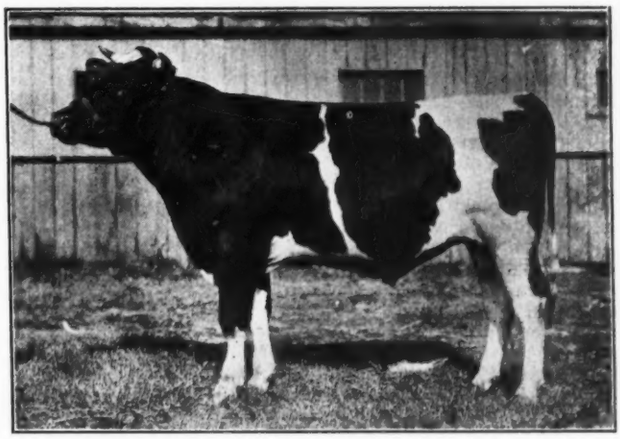

SIR INKA PALMYRA (Our Herd Sire)

Photo taken in 1931 when he was junior and reserve grand champion at the C. N. E.

SIR INKA PALMYRA sired the Reserve All-American heifer calf of 1934. He also sired the first prize milking three-year-old at the C. N. E. this year, she the dam of the junior champion bull calf at the same show.

He also sired the second prize milking two-year-old and first prize senior yearling bull, the three making a Senior Get that stood second only to their older stable companions—the sisters to "Nig".

JUST A FEW BABY BULLS LEFT UNSOLD
Of These Lines of Breeding
VISITORS WELCOME

J. M. FRASER

Streetsville (R. R. 3) **Ontario**

Ontario County Fairs

THE LEAMINGTON FAIR

Dairy Day at the Leamington Fair, September 25, was one of the best on record. Better cattle were brought out and in larger numbers than formerly, as Essex County, which surrounds Leamington is rapidly developing into a real Holstein section. T. R. Dent of Woodstock placed the awards on the Holstein classes. Exhibitors included Bert Taylor with 8 head, Mr. Dewhurst with 9, Elliott Bros. 10, Harry Newman 9, Ancil Allen 5 and a few other breeders with one head each. The male championship was taken by Elliott Bros. with their three-year-old bull of Pabst breeding, and these breeders also had the female junior championship on a typy, well fitted senior yearling. The female grand championship went to Ancil Allen on his three-year-old heifer of Abbekerk Dixie breeding, now milking heavily with 75 lbs. a day on two-time milking. Her good udder brought her the grand award over her more mature stable companion that had just won the aged cow class. The increased prize list was very encouraging to the exhibitors and all promised to return next year with larger numbers.

THE GALT FAIR

The Galt Fair celebrated its entry into Class "B" this year with the largest showing of Holsteins on record. In all, 85 head were paraded before Judge Douglas Hart, of Woodstock, and all of the classes were well filled.

Herds were shown by F. J. Griffin & Son, Burgessville, J. D. Gale, Guelph, Abram B. Snyder, Waterloo, Oscar H. Schmidt, Elmira, Geo. M. Wood, Troy, H. Warren Bean, New Dundee, and Mrs. Mary C. Hulet, Norwich. A few animals were also shown by Ephraim Fried, New Dundee, Mrs. Violet May, Galt, Cleve MacDonald, Galt, Carl Hagey, Preston and Amos Wilkinson, Wallenstein.

F. J. Griffin & Son took the male championship with King Sylvius Mercedes Echo and were first in senior herd, get of sire and progeny of dam. J. D. Gale had the championship cow on his Nine Teake Clothilde showing in milk to very good advantage. With only three entries, Amos Wilkinson captured the three junior bull classes, while Oscar H. Schmidt won with his dry cow, his two-year-old heifer and his junior herd.

The senior heifer calf class went H. Warren Bean and the junior to A. B. Snyder, while Mrs. Mary C. Hulet had no trouble topping the yearling heifers with Evergreen Marguerite, the Junior Champion at the C. N. E. She also won the class for best two heifers under two-years of age bred and owned by exhibitor. A special for best two dairy cows supplying milk to a Waterloo County dairy was won by Oscar H. Schmidt.

HALTON COUNTY FAIR

Holstein classes were well filled at the Halton County Fair at Milton, Ont. September 27 and 28. C. M. McPhail of the Department of Agriculture at Toronto officiated as judge and exhibitors included Jack Fraser of Streetsville, Robinson Bros. of Georgetown and Messers. Dunton, Clarkson, Dickenson, Inglehart, Lawrence, Bell, Cantelon and Pickett. Fraser made an outstanding showing with his offspring of King Toitilla Acme and Sir Inka Palmyra, winning senior honors with his great cow, Bruach Matchless. Robinson Bros. won the senior bull class with their three-year-old Hays' Prilly De Kol.

Of special interest was the Calf Club exhibit, which was under the supervision of J. E. Whitelock, Agricultural Representative of the county, with 24 senior heifer calves, all Holsteins, in the competition, making a pleasing sight when lined up before the judge. The calves were in good condition and well shown by the boys, attracting a large crowd of interested spectators. The following boys stood at the top of the class in the order named—Reg Neelands of Hornby, Fred Bell of Freeman, Addison Woodley of Milton, Irwin Shepherd of Freeman, Bruce Reid of Georgetown, Edgar Inglehart of Bronte and Glen Colbeck of Milton.

BRANT COUNTY DAIRY SHOW

Fifteen breeders exhibited 85 Holsteins at the Brant County Dairy Show at Burford Fair Grounds, October 2, making an exhibit of Holsteins that rivalled the Class B shows. G. R. Row of Curreies Crossing officiated as judge and although this was his first experience in judging publicly did a satisfactory job and is to be congratulated on the manner in hich he placed the classes, according to Field Man Byron G. Jenvey who sends us a report of the show.

The bull championship was won by Hays' Sensation, the good three-year-old bull owned by J. G. Freel & Son, Thamesford, Ont. The Freels also won the Junior yearling bull and senior bull calf classes, and the dry two-year-old heifer, junior yearling heifer and senior and junior heifer calf classes, as well as both senior and junior herds.

Emerson Chambers of Hatchley Station won the class for dry cows three years old or over and their winner went through to the championship. J. C. Hulet of Norwich won the milking aged cow class, won both Get and Progeny, and was second in the aged bull, junior bull calf, senior and junior yearling heifer classes and junior heifer class, as well as taking second for both senior and junior herds. Gerald S. Brooks of Paris, Ont., took first, second and third in the milking two-year-old class and won numerous other prizes. George M. Wood of Troy won the two-year-old bull class and his cow stood second in class to Mr. Chamber's champion. H. W. Bean & Son of New Dundee won the senior yearling bull class. Other exhibitors winning prizes below first place were Englis and Goble, Mrs. Wayne Terryberry, Fred E. Hilliker, Carl Terryberry, J. E. Brethour and M. McDodell & Son.

She's Been There

"I heard your daughter speaks Esperanto. Does she speak it fluently?"

"Just like a native."—Philadelphia Evening Bulletin.

No Charge

"Where did you get the plot of your second novel?"

"From the film version of my first!"
—New York Daily Mirror.

Prince Edward Island Notes

By CECIL J. STEWART, Provincial Sec'y

The Secretary recently assisted Joseph H. Colby of Boscawen, N. H. to select a car load of choice Prince Edward Island Holsteins, including sons of the best show animals on the Island and some cows and heifers with large R. O. P. records. Among his purchases was a yearling son of Queenie Kerk, a daughter of the famous proven sire, King Kerk Colanthus.

QUEENIE KERK

A daughter of King Kerk Colanthus, owned by Cecil J. Stewart, who reports the recent sale of her yearling son to Joseph G. Colby, Boscawen, N. H.

The Hampshire-Kingston Boys and Girls Club held their annual show at North Wiltshire in connection with the school fair. This club has been in operation for five years and some 50 animals were shown in good form. All members showing calves wore caps supplied by the P. E. I. Holstein-Friesian Association, making a very attractive appearance.

One of the principal projects of the P. E. I. Holstein-Friesian Association is the promotion of greater interest in R. O. P. testing and as a result of their efforts quite a number of the Holstein breeders of the province are starting this important work, with results that will be apparent during the coming year.

Another important project is increased blood testing for Bang's Disease, which will be necessary if Island breeders expect to sell their surplus Holsteins to other provinces and to the United States. A large proportion of our herds have already been tested, the tests showing less than one per cent infection with this disease.

President Colby Lewis of the Provincial Association and Past President R. A. Profitt, both of Freetown, have returned from the St. John Exhibition where both were successful winners with their Holsteins. It is expected that both herds will be shown at many of the remaining fairs of the season.

Please mention the Holstein-Friesian World when writing to our advertisers

C. P. R. NOTES

In a recent letter from J. Arthur Hay, manager of the Canadian Pacific Railway farm at Strathmore, Alberta, he states that, "Sales have never been better than during the past few months at Strathmore, and prices have been decidedly higher than they were last winter. We have reduced our herd now to around 220 females and we find ourselves in the position of turning down several orders for commercial cattle."

When the C. P. R. show herd returned from the Coast shows they brought back another Colony Farm bull calf. His name is Colony Netherland Perfection 15th. As his name would indicate he is by Colony Netherland Perfection who is from Colony Lulu Colantha by Romeo 6th. The dam is the Gold Medal cow, Colony Lulu Koba by Old Koba McKinley from Lulu Posch 3rd.

"Art" also reports that they have traded Hays Rag Apple Wayne, a Hays bred bull that C. P. R. have been using from Hays Queen Wayne and by Montvic Rag Apple De Kol, back to Hays and Co., Calgary, for another son of "De Kol" from a daughter of the old C. P. R. bull, Colony Morag McKinley.

Henry Busby, a well known Shorthorn breeder of Red Deer, Alta., brought Vic. Bjorkland along with him to Strathmore and between them they selected six two-year-old Holstein heifers that according to Art are about the best they have sold for some time. You can depend on Vic to pick the good ones. They included daughters of Colony Koba McKinley 31st and Matchless Sensation, a son of old "Ruby" that is now on loan to the Provincial Government Farm at Oliver, Alta.

This brings to mind the fact that the Department of Agriculture at Edmonton have bought the sensational two-year-old bull, Strathmore Senator DeWinton, from the C. P. R., and he is to be delivered after the Royal and will be used at the Oliver Farm. In the meantime they have the loan of the Sensation bull. The Senator DeWinton bull is sired by the twice reserve All-American bull, Strathmore McKinley Senator, now in "Meb" Haley's herd at Springford, Ont. The dam is Strathmore Zozo DeWinton, a daughter of Str. DeWinton Matchless, known as the "Bunny" bull which was sold to Raymondale. Strathmore Senator DeWinton has a remarkable showring career. In 1933 as a December senior calf he was first at Brandon, Vancouver and Victoria, second at Calgary, Edmonton, Saskatoon and Regina, finally standing fourth at the Royal. In 1934 he was undefeated in the Prairie circuit and B. C. shows, meeting his only defeat at the Royal where he stood second to Wimbledon Dean Marathon. This year so far he has been undefeated in his class at the Prairie and Coast Shows and was grand champion at every show except Edmonton, Regina and Victoria where he was beaten by the Emperor bull.

W. J. Murphy, Lindsay, Ont., bought 25 head of in-calf cows and heifers from the C. P. R. for export to the United States. They included daughters of McKinley Mechthilde, Matchless Sylvius and Koba 31st, as well as one or two other bulls.

Thomas Belley of Leduc, Alta., selected the yearling bull, Str. Koba King, a son of Koba 31st from a prize-winning daughter of Matchless Sylvius. R. Drummond, Calgary, bought three heavy in calf two-year-old heifers, and H. F. Katterhagen, Rockyford, Alta., selected a two-year-old daughter of the All-American bull, Str. Wayne Koba.

Mr. M. Fidler, Brandon, Man., recently purchased five purebed Holstein females from the C. P. R. Supply farm at Strathmore, Alta. Two of these are two-year-olds, two are four and one is seven. The first four are all sired by Strathmore McKinley Mechthilde, and the seven-year-old is by Strathmore Prince Canary.

Mufford Bros., Milner, B. C., have been doing a good business in Holsteins with breeders in the State of Washington, having sold something around 50 head across the line in the last few weeks. Their most recent shipment consisted of 22 head of pure bred heifers and yearlings and a pure bred bull from high producing stock to Emil Wersen, Burlington, Washington, at satisfactory prices. They also report the sale of a good bull to J. R. Bryden of Langley Prairie, B. C. and a four-year-old cow to Messers Garnet and Herbert Mufford of Milner.

Grand Champion or Reserve

Wherever Shown in 1935

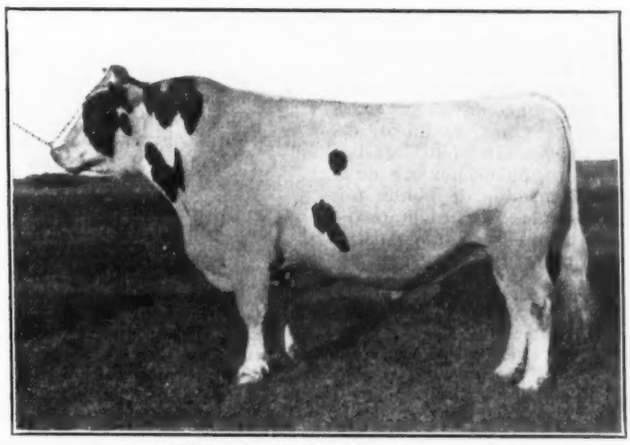

STRATHMORE SENATOR DE WINTON

First prize two-year-old wherever shown thus far in 1935. Senior and Grand Champion at Brandon, Calgary, Saskatoon and Vancouver, Reserve Grand at Edmonton, Regina and Victoria.

Exhibited this year at the five Prairie Province Shows and the two leading B. C. shows, he won four grand championships and was three times reserve to our three-year-old bull, **STRATHMORE McKINLEY EMPEROR.**

Last year "SENATOR" was undefeated over the same circuit and lost his only first at the Royal when he met the All-American senior yearling of that year, Wimbledon Dean Marathon.

SEE OUR HERD AT THE ROYAL THIS YEAR

We are planning a small exhibit with the Alberta Provincial Herd at this year's Royal and will be glad to meet our friends from Eastern Canada and the United States at this great Exhibition.

C. P. R. bulls and foundation females have been sold to leading herds on both sides of the line and can offer excellent values right now at prices that will interest you.

C. P. R. Supply Farm

E. W. JONES,
Supt. of Agr. and An. Ind.,
Calgary, Alta.

J. A. HAY,
Farm Manager,
Strathmore, Alta.

Le Coin des Eleveurs
Holstein-Friesian
du
Canada Français

Directeur de la Section Françaisé dans le HOLSTEIN-FRIESIAN WORLD
R. P. CHARBONNEAU, 357 St. Joseph Blvd. E., Montreal

UN PAS EN AVANT

Par décision récente des directeurs, le "Holstein-Friesian World," organe officiel de l'Association Holstein-Friesian du Canada, à compter de la présente livraison, parviendra aux membres de la province de Québec tous les mois avec une section française.

Nous entendons en faire un coin intéressant de cette revue qui a pour mission de s'intéresser exclusivement aux intérêts des éleveurs de bétail Holstein, une race bovine qui jouit de la faveur universelle de tous les cultivateurs qui se soucient de la question fort importante de la production économique du lait.

L'innovation d'aujourd'hui fait suite à la politique de l'Association Holstein-Friesian du Canada, la plus grande et la mieux organisée de nos sociétés d'éleveurs au pays, qui consiste à traiter chaque membre de façon à ce qu'il se sente bien chez lui dans ce grand tout, on ne pouvait donner de meilleure preuve de bonne foi qu'en dotant les membres de la province de Québec d'une section de cette revue dans laquelle ils se sentiront davantage chez eux.

Nous nous proposons de tenir le lecteur au courant du mouvement général de l'élevage du bétail Noir et Blanc au Canada frainçais. Nous voulons traiter des questions propres à favoriser l'expansion de la race et en stimuler la propagande dans les milieux agricoles où elle rend de si précieux services aux cultivateurs.

Nous ne nous attarderons pas sur de vains détails, mais qu'il nous suffise de dire, pour ce mois-ci, que nous entendons fournir à tous les éleveurs une matière à lire propre à les inviter à surveiller plus étroitement encore l'amélioration de leur entreprise en élevage de bétail Holstein pur sang.

Il entre également dans notre programme de tenir l'éleveur au courant des activités de la société-mère, de la section provinciale, des clubs d'éleveurs locaux, clubs de vieux et de jeunes éleveurs, et des membres individuels dans la mesure que leurs succès pourront servir de stimulant parmi les sociétaires.

Bref, nous voulons faire de cette section, le médium d'information officiel des éleveurs de bétail Holstein. C'est dans cette page que désormais vous serez informés des convocations d'assemblées, des décisions adoptées aux réunions de clubs, et de tous les programmes arrêtés en vue de stimuler dans tous les centres français, le travail de propagande.

Pour en arriver là, il faut pouvoir compter sur la collaboration des secrétaires de clubs pour nous tenir au courant des nouvelles propres à intéresser les lecteurs de cette revue, tous devraient être profondément anxieux d'agrandir encore la popularité de la race Holstein dans ce pays.

Désormais, je veux bien le répéter et j'y insiste tout spécialement, cette section française du "Holstein-Friesian World" que nous devons à la bienveillance de l'Association, est vôtre. Nous vous invitons à la lire et à y collaborer, elle marque un nouveau pas en avant dans la voie du progrès, Cette initiative, nous le croyons sincèrement, cimentera davantage l'union de tous les éleveurs pour le bien général de la société et le progrès individuel de chacun de ses membres.

L'INFORMATION

"Comment débuter en élevage de bétail Holstein pur sang." C'est le titre d'une instructive brochurette illustrée que l'Association vient de publier en français dans le but d'aider aux cultivateurs qui veulent, ou partir un troupeau d'animaux de race pure ou simplement améliorer leur troupeau par l'apport de quelques sujets pur sang.

Si vous désirez vous procurer cette brochure soit pour vous-même ou pour un ami qui se propose d'acheter du bétail Holstein, vous pouvez en obtenir un exemplaire à titre gratuit en faisant la demande au secrétaire de l'Association provinciale à 357 est Boulevard St. Joseph, Montréal ou en écrivant au bureau chef à Brantford, Ont.

Une lecture attentive des conseils donnés dans ce fascicule évitera au débutant de faire de faux pas. Il ne faut pas oublier que les fausses manoeuvres au début, en élevage de pur sang, sont quelquefois difficiles à réparer.

Ces bulletins pratiques que l'Association garde à la disposition des cultivateurs constitueent une oeuvre de saine propagande agricole. C'est le moyen le plus sûr de promouvoir les meilleurs intérêts des membres.

L'éleveur qui part bien réussit généralement bien pour peu qu'il s'intéresse sérieusement à son entreprise; l'éleveur qui réussit devient un agent de propagande très précieux. Donc il importe àtous les éleveurs de bétail Holstein de s'intéresser à bien partir les débutants. On ne peut jeter meilleure semence et vous savez le dicton: "On récolte ce que l'on séme."

* * *

Lorsque vous aurez du ce numéro de votre revue, vous pourriez peut-être le passer à un ami, il se peut fort bien que cela l'invite à réfléchir sur l'importance d'améliorer son troupeau. Nous peinons pour faire rapporter à nos fermes de bonnes et fortes récoltes, ce ne doit pas être dans le but de les faire manger par des animaux de troisième ordre. Ce n'est pas mal pour un cultivateur de penser à cela de temps à autre.

* * *

Le bulletin des sujets qualifiés au Livre d'Or de la race pour le mois dernier est publié in extenso dans ce numéro-ci, Il nous signale les records de production intéressants établis par des sujets de nos troupeaux québécois. S'ils sont moins nombreaux que dans certaines autres provinces, nous n'avons pas les moins bons. Il n'y a rien comme le contrôle laitier pour permettre une sélection judicieuse des sujets en vue de l'amélioration d'un troupeau.

Le contrôle laitier est nécessaire à tous les cultivateurs, mais il l'est davantage pour l'éleveur de pur sang, et plus maintenant que jamais auparavant, puisque l'on est forcé d'admettre qu'il n'y a plus de marché pour les animaux de race pure dont on ne peut fournir les records de production.

L'EXPOSITION DES JEUNES ELEVEURS
à Sherbrooke
Québec et ses porte-couleurs à Toronto

Les clubs représentant les dix districts provinciaux où ces groupements évoluent, ont fait honneur à leur région respective. Tous ne pouvaient se classer premiers, mais sans exception, les vedettes déléguées à Sherbrooke ont accompli leur devoir irréprochablement tant sous le rapport de leur conduite et de leur tenue que sous celui de la compétence dont ils ont fait preuve devant les juges et devant une foule qui aurait pû être le double de ce qu'elle était.

Les exhibits des clubs qui s'adonnent à l'élevage de bovins Holstein représentaient une quarantine de sujets de bonne qualité sur un total de cent quarante jeunes bêtes recrutées dans cinq races dont certaines plus que d'autres populaires dans la province de Québec.

Deux classes de veaux furent jugées individuellement notamment les veaux de l'année, et les sujets d'un an. Voici les résultats des épreuves pour les classes Holstein.

Veaux de l'année

1—Jackson Hadlock, Iron Hill; 2—J. M. Lacoste, Upton; 3—J. H. Couture, Pintendre; 4—R. Chapdelaine, Nicolet; 5—L. C. Allard, St. Barthélémi; 6—J. P. Morin, St. Hyacinthe; 7—R. Morin, Kingsey; 8—A. Garceau, Trois-Rivières; 9—LeParé, St. Valérien; 10—L. Proulx, La Baie du Febvre; 11—Rollande Morin, King-

sey; 12—J. L. Genest, Nicolet; 13—R. Laferrière, St. Barthélémi.

Sujets d'un an, élevés par les membres de clubs

1—R. Rhéault, Plessisville; 2—L. Dufort, St. Valérien; 3—J. M. Beaudry, Trois-Rivières; 4—Cyrice Lemay, Plessisville; 5—Clovis Gouin, La Baie du Febvre; 6—Rolland Morin, Kingsey; 7—G. Ouellet, St. Mathieu; 8—B. Pothier, Trois-Rivières; 9—R. Marcel; 10—Ls. Genest Nicolet; 11—Antoine Théberge, St. Mathieu; 12—Stan Jamieson, Aylmer; 13—F. Dalton, Angers.

Le ruban décerné à l'animal champion entre toutes les races est allé à l'exhibit Holstein présenté par le jeune R. Rhèault, Plessisville, classé champion de réserve.

Concours entre districts

Chaque district devait présenter un groupe de trois génisses de même race. Les prix furent adjugés comme suit: 1—district de Montréal, l'équipe de Howick se plaçant première; 2—Cantons de l'Est, club de Inverness; 3—Trois-Rivières; 4—Québec; 5—Cantons de l'Est; 6—Nicolet; 7—Hull; 8—Lac St. Jean; 9—Québec; 10—Rimouski; 11—Ste. Anne de la Pocatière; 12—Rimouski.

Le jeune Roy Simmons de Aylmer est sorti victorieux du concours provincial ouvert à tous les éleveurs pour confection d'un licol en corde.

Concours D'Expertise Sur Races Laitieres, De Boucherie Et Porcines

C'est à Sherbrooke que se tient également le grand concours provincial de jeunes juges. Les champions de concours de districts se sont mesurés une dernière fois à l'Exposition d'hiver. Les champions proclamés à Sherbrooke seront nos porte-couleurs à Toronto, en novembre prochain, au concours national de jeunes juges tenu sous les auspices du Conseil Canadien de Jeunes Agriculteurs, à l'Exposition royale.

Les équipes formées de deux jeunes éleveurs chacune sorties victorieuses à Sherbrooke sont: *Bétail laitier*. MM. L. G. et Roy Simmons, equipe de Hull Sud; *Bétail de Boucherie*, MM. John Watson et Allan Learmouth, equipe de Inverness; *Races porcines*, MM. C. E. Decelles et C. E. Picard, equipe de St. Théodore d'Acton.

Ces six jeunes gens feront le voyage à Toronto et seront nos porte-étandard à la grande épreuve nationale. Nous les félicitons de leur succès de Sherbrooke et luer souhaitons de répéter leur exploit au Colisée de Toronto, à la plus grande exposition du continent américain.

Nous associons à ces compliments bien mérités, les propagandistes en industrie animale de M. Stephane Boily ainsi que les agronomes régionaux et de districts qui ont préparé ces jeunes gens au succès remporté à Sherbrooke. R. P. C.

NOTRE COUVERTURE

Carnation Ormsby Nellie 1326284 est devenue la nouvelle championne des Etats Unis pour aoute les races et de aout âge, surpassant par une fraction de livre de gras, celle qui était championne, Calamity Nig of Elmwood Farms, une Holstein elevee au Canada. Calamity Nig (Canadien nom. Bruach Nig) fera un record de 34,615.7 livres de lait et 1327.9 livres de gras, que Carnation Ormsby Nellie surpasse par neuf dixieme d'une livre de gras.

Un télégramme reçu du Surintendant Horace W. Norton, Jr., donne le record de Carnation Ormsby Nellie, 35,886.9 livres de lait, 1328.8 livres de gras, seulement 20.5 livres de gras en moine que la championne du monde, la Holstein Canadienne, De Kol Plus Segis Dixie, de la Ferme Raymondale (1349.3 livres de gras).

Comme son nom l'indique, Carnation Ormsby Nellie fut élevé par Carnation Milk Farms, Seattle, Washington, une fille de Matador Segis Ormsby 396511. Ill est a remarqué que deux autres filles du même taureau sont sous controle a Carnation et que les deux vaches egaliserant ou surpasserant peut être le record de Carnation Ormsby Nellie. Les éléveurs de partout suivent avec interest ces deux records en cours.

A Carnation Farm ils ont une fille de Carnation Ormsby Nellie saille à Inka the Great. Wimbledon Farm de Maryland sont proprietaire de la plus jeune des filles, d'un an d'âge, saillee a Governor of Carnation et M. J. Stanley Pulver de l'Etat de New York a un petit fils de "Nellie" comme geniteur junior de son troupeau et probablement que d'autres eleveurs sont proprietaires des autres descendants.

Had Enough

"If you are tired of dancing, let us sit down and have a little tete-a-tete."

"No, thank you. After such a big supper I really couldn't eat a thing."

—Christian Science Monitor.

Les Meilleuis Veaux
que nous ayons jamais eleve
proviennent de

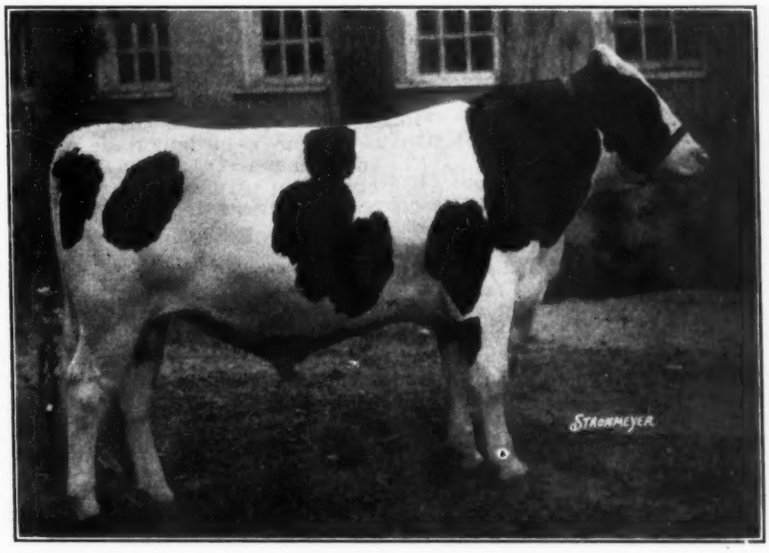

MONTVIC PACEMAKER
Un fils de MONTVIC CHIEFTAIN
et de MONTVIC RAG APPLE PIETJE

Une fille qualifiée avec le plus haut record parmi les filles de JOHANNA RAG APPLE PABST, à l'age de trois ans 1043 lbs. de gras (1303 lbs. de beurre), 22,980 lbs. de lait avec 4.54% de gras.

"PACEMAKER" est petit fils (des deux cotés)
de JOHANNA RAG APPLE PABST

La moyenne de production pour les 31 vaches les plus rapprochées dans sa Généalogie est de 1035 lbs. de beurre (828 lbs. de gras), 21,754 lbs. de lait, 3.81% de gras.

Ce qui est plus important que la lignée et les records, c'est la qualité de ses descendants. Nous avons eu dans le passé plusieurs bons géniteurs à la tête de notre troupeau, mais nous n'avons jamais remarqué un groupe de décendants aussi supérieurs que les veaux de PACEMAKER.

Quelques uns de ses veaux sont à vendre provenant, de mères bien qualifiées.

VOTRE VISITE NOUS FERA PLAISER

Ferme Raymondale
Veaudreuil, Quebec

D. RAYMOND, Proprietor C. GOODHUE, Gérant

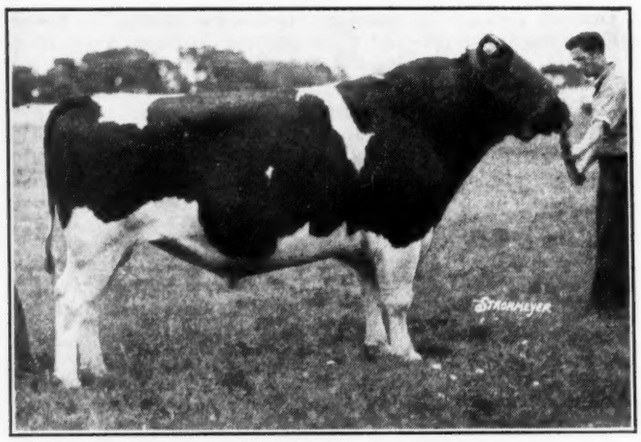

RAYMONDALE CRUSADER
Grand Champion, Exposition de Quebec. Prop., Wilfred Verville, Arthabaska, P. Q.

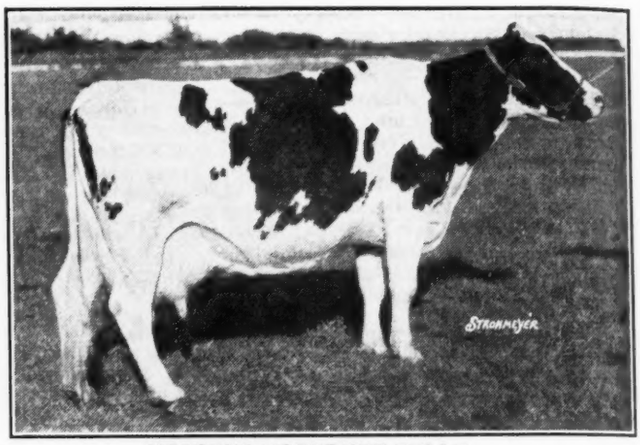

MERCENA KORNDYKE BELLE
Grande championne, Exposition de Quebec. Prop., J. Albert Sanfacon, Charlesbourg, P. Q.

L'exposition Provinciale de Quebec

Exhibits Apprecies Par M. W. L. CARR, Huntingdon

Le bétail Holstein exposé à Québec était incontestablement le plus beau que nous ayons vu aux expositions de l'année. C'est un des meilleurs déploiements de Noir et Blanc qui ait paradé au Colisée, selon l'avis de M. W. L. Carr, ex-président de l'Ass. Holstein-Friesian du Canada. La classe des taureaux de 3 ans et plus comprenait huit entrées. Les sujets, dit M. Carr, étaient d'une valeur remarquable, en excellentes conditions.

La classe des génisses d'un an fût également considérée comme supérieure, de même que celle des génisses en gestation.

Le juge a fait une mention spéciale des sujets présentés par les membres de clubs de jeunes éleveurs et déclaré qu'il y a amélioration considérable dans la façon de montrer les animaux.

L'exhibit du Séminaire de Québec, Collegeview, Francis Rag Apple, premier prix de la classe des taureaux d'un an a conservé le titre de Champion Junior qu'il avait gagné à l'exposition régionale.

Raymondale Crusader, taureau place premier des huit superbes exhibits de la classe des taureaux de troit ans et plus, dont M. Carr faisait un si bel éloge a remporté honneurs de grand Champion. Cet animal est la propriété de Wilfred Verville de Victoriaville, Qué., que nous félicitons.

Fresniére Inka Bess, génisse sénior, premier prix, et présentée par MM. Legault Frères de St-Hermas fût proclamée Championne junior. Ces nouveaux exposants ont remporté plusiers premiers prix notamment: 1er prix pour taureau de 2 ans avec Raymondale Rightway; 1er prix pour génisse junior avec Fresnière Inka Segis; 1er prix pour génisse un an avec Fresnière Inka Star; 1er prix dans la classe des génisses deux ans en lait avec Fresnière Inka Maple; 1er prix pour troupeau junior et premier pour progéniture junior de taureau.

Nul doute que de tels succès engageront MM. Legault et Frères à venir exposer à Québec de nouveau.

Mercena Korndyke Bell, propriété de M. J.-A. Sansfaçon de Charlesbourg, a conservé à la provinciale son titre de Grande Championne conquis à l'Exposition régionale.

Betty Walker Rag Apple, vache sèche, placée première dans la classe de 3 à 5 ans, a été proclamée grande championne de réserve. Cette vache fût Grande Championne à Trois-Rivières. Cet exhibit fût présenté par Brown Corporation, La Tuque, exposant qui a remporté le premier prix pour veau junior, de vache en lait 3 ans, avec Johanna Walker Rag Apple; 1er prix pour Progéniture sénior de taureau de même que le premier prix pour progéniture maternelle.

Nous passons maintenant au rapport officiel du classement fait par M. W. L. Carr.

Veau junior:—1. Brown Corporation, La Tuque, avec Sir Wayne Francy; 2. Legault Frères, St-Hermas, avec Freshnière Rightaway A.; 3. Lucien Gauthier, St-Thomas d'Aquin; 4. D. Giard, Ste-Rosalie; 5. J.-A. Sanfaçon, Charlesbour Ouest; 6. Beaver Brook Farm, Champigny; 7. A. Couture, Loretteville; 8. G. Lacasse, St. Henri.

Taureau, un an:—1. Séminaire de Québec, avec College View Francis Rag Apple; 2. G. Pagé, Les Ecureuils, avec B. B. F. Dutchland Inka; 3. A. Couture; 4. A. Lacasse, St-Henri.

Taureau deux ans:—1. Legault Frères, avec Raymondale Rightaway; 2. D. Giard.

Taureau 3 ans et plus:—1. Wilfrid Verville, Victoriaville, avec Raymondale Crusader; 2. Brown Corporation, avec Champion Wayne des Erables; 3. A. Latulippe, Plessisville; 4. W. Roberge, Charny; 5. P. Sanfaçon, Charlesbourg; 6. A. Racette, St-Augustin; 7. Lucien Blanchette, La Présentation.

Champion junior:—Séminaire de Québec, avec College View Francis Rag Apple.

Champion Sénior et Grand Champion: —Verville, avec Raymondale Crusader.

Génisse junior:—1. Legault Frères, avec Fresnière Inka Segis; 2. Beaver Brook Farm, avec B. B. F. Beauty Koba; 3. Verville; 4. et 5. Brown Corporation; 6. Gagnon; 7. Giard; 8. B. Roy; 9. J.-A. Sanfaçon; 10. Beaver Brook Farm; 11. Caron; 12. J.-A. Sanfaçon; 13. Latulippe.

Génisse Sénior:1—à 4. Legault Frères avec Fresnière Inka Bess avec Fresnière Inka Marguerite; 2 & 10. Brown Corporation; 3. & 5. Verville; 6. et 7. Beaver Brook Farm; 8. Pagé; 9. Sanfaçon; 11. Giard; 12. Latulippe; 13. Roberge.

Génisse un an:—1. et 2. Legault Frères, avec Fresnière Inka Star avec Fresniers Inka Snowflake; 3. & 5. Latulippe; 4. V. 7. Brown Corporation; 6. P. Sanfaçon; 8. Pagé; 9. J. A. Sanfaçon; 10. A. Lacasse; 11. G. Lacasse.

Génisse en gestation 2 ans:—1. P. Sanfaçon, avec Delia Rosette; 2. A. Sanfaçon, avec Flora Blanchette; 3. Roberge; 4. Brown Corporation; 5. Legault; 6. Caron; 7. W. Roberge; 8. Pagé; 9. Giard; 10. Lacasse.

Vache tarie 3 à 5 ans:—1. Brown Corp., avec Betty Walker Rag Apple; 2. V 8. Giard, avec Bella Raweard Inka et; 3. P. Sanfaçon; 4. Legault; 5. J. B. Pagé; 6. Latulippe; 7. A. Sanfaçon.

Vache tarie 5 ans et plus:—1. Pierre Sanfaçon, avec Princesse Finette; 2. Brown Corp., avec Betty Alcartra Walker; 3. Pagé; 4. Gilbert Pagé; 5. A. Sanfaçon; 6. A. Couture; 7. Giard.

Génisse 2 ans en lait:—1. Legault, avec Fresnière Inka Maple; 2. Latulippe; 3. T. Fortier, Plessisville; 4. J.-B. Pagé; 5. Blanchette; 6. A. Lacasse; 7. L. Gauthier.

En lait, 3 ans:—1. Brown Corp., avec Johanna Walker Rag Apple; 2. A. Sanfaçon, avec Dinah Segis Howtje; 3. Latulippe; 4. Giard; 5. G. Pagé; 6. Blanchette; 7. P. Sanfaçon; 8. G. Lacasse.

En lait, 4 ans et plus:—1. J.-A. Sanfaçon, avec Mercena Korndyke Belle; 2. J. Pagé, avec Popular Fayne Daisy; 3. Giard; 4. Blanchette; 5. Legault; 6. Latulippe; 7. Couture; 8. P. Sanfaçon; 9. Fortier; 10. J. Lacasse; 11. Brown Corp.

(Suite à la page C-15)

SEMI-OFFICIAL RECORDS OF HOLSTEIN-FRIESIAN COWS
Records Semi-officiels des Vaches Holstein-Friesian
From September 1st to September 30th, 1935
Du Ier au 30 Septembre 1935
Mature Class, Classe Adulte

Name and Number of Cow Nom et numero de la vache	Age Yrs. Ans.	Days Jrs.	Milk Lbs. Lait	Per ct. fat Gras	Fat Lbs. Gras	But. Lbs. 80% Fat Beurre	Traites per day Milked par 4 times	jrs 3
1. **Strathmore Grace Segis 218387 (Colony Johan Segis DeKol)** C. P. R. Demonstration Farm, Strathmore, Alta.	5		15670.0	3.76	589.00	736.25		365
2. **Reine De Barnum 168166 (Boss de Bagot)** Les Ursulines de Merici, Quebec, Que.	**6**		**14398.0**	**3.63**	522.00	652.50		
3. **Nicomekl Myrtle Mechthilde 203238 (Monavale Priscilla DeKol)** J. Grauer & Sons Limited, Eburne, B. C.	5		15428.0	3.37	520.00	650.00		365
4. **Reine De Bagot 184982 (Boss de Bagot)** Les Ursulines de Merici, Quebec, Que.	6		13411.0	3.47	465.00	581.25		152
5. **Poline Couture 201767 (Romeo Gelinas)** Les Ursulines de Merici, Quebec, Que.	5		12564.0	3.70	465.00	581.25		95
6. **Pontiac Echo Star 118803 (Korndyke Echo Butter Boy)** M. L. McCarthy, Sussex, N. B.	10		13137.0	3.48	457.00	571.25		122
Four-Year Class, Classe, 4 ans								
1. **Springbank Abbekerk Adaline 211833 (Abbekerk Sylvius Lad 13th)** T. R. Dent, Woodstock, Ont.	4	122	20360.0	3.35	683.00	853.75		354
2. **Strathmore Aaggie Lass Matchless 228852 (Matchless Sylvius)** C. P. R. Demonstration Farm, Strathmore, Alta.	4	155	13718.0	3.69	506.00	632.50		364
3. **Pontiac Beauty Fayne 219622 (Sir Abbekerk Ormsby Fayne)** Ontario Hospital, Brockville, Ont.	4	222	13631.0	3.61	492.00	615.00		298
Three-Year Class, Classe, 3 ans								
1. **Nicomekl Bessie Fairchild 222837 (Colony Clare Sir Bessie)** J. Grauer & Sons Limited, Eburne, B. C.	3	358	17841.0	3.12	556.00	695.00		346
Two-Year Class, Classe, 2 ans								
1. **Oretta Echo Vale 251788 (Raymondale Pluto Vale)** Ecole Moyenne d'Agriculture de Rimouski, Rimouski, Que.	2	172	10572.0	3.26	345.00	431.25		38
SUBDIVISION B								
Mature Class, Classe Adulte								
1. **Braeside Daisy Pietje 156783 (Prince Sylvia Pietje)** C. C. Haviland, Wilsonville, Ont.	7		15153.0	3.60	546.00	682.50		
2. **May Toitilla Colantha 124955 (Riverside Sir Toitilla Hartog)** Dyment Brothers, Dundas, Ont.	10		15092.0	3.54	535.00	668.45		
3. **Bessie Tensen Toitilla 124954 (Riverside Sir Toitilla Hartog)** Dyment Brothers, Dundas, Ont.	8		13386.0	3.94	527.00	658.75		
4. **Laura Snow Korndyke 210575 (King Snow Toitilla 2nd)** Samuel Spencer & Son, Ingersoll, Ont.	5		12834.0	3.93	504.00	630.00		
5. **Cedar Holme Dandy 172401 (Alcartra Dutchland Colantha)** Joseph W. Snyder, Waterloo, Ont.	7		12799.0	3.86	494.00	617.50		
6. **Roxie Jemima Posch 179640 (Llenroc Posch Jemima)** Josiah Darlington, Todmorden, Ont.	6		14215.0	3.47	493.00	616.25		
7. **Woodruff Colantha Topsy 192693 (Woodruff Prince Colanthus)** F. W. Townsend, Belwood, Ont.	5		16488.0	2.94	484.00	605.00		
8. **Queenie Bonerges Hartog 159408 (De Kol Pride Veeman)** Clarence Anderson, Georgetown, Ont.	7		14194.0	3.41	484.00	605.00		
9. **Dora Echo Pauline 200058 (Sir Barney Pontiac Posch)** Stanislas Laframboise, Ste. Scholastique, Que.	6		13240.0	3.62	479.00	598.75		
10. **Bonne Esperance De Maizerets 166141 (Kaiser Charles)** Seminaire de Quebec, Quebec, Que.	8		12298.0	3.85	473.00	591.25		
11. **Tamarac Queen McKinley 152766 (Colony Koba McKinley 3rd)** H. & C. P. Elwell, Blackfalds, Alta.	9		13045.0	3.50	456.00	570.00		
12. **St. George's Olive McKinley 191675 (Colony Lord Aaggie McKinley 9th)** St. George's Indian School, Lytton, B. C.	5		12385.0	3.65	452.00	565.00		
13. **Blue Bell Colantha 184717 (Lawndale Rag Apple)** E. G. Campbell, Stewiacke, N. S.	6		14089.0	3.09	436.00	545.00		
Four-Year Class, Classe, 4 ans								
1. **Strathmore Grace DeKol 213063 (Colony Johan Segis DeKol)** J. W. Hosford, South Edmonton, Alta.	4	209	14757.0	3.83	565.00	706.25		
2. **Ingleneuk Meg 223970 (Ingleneuk Duke Hengerveld)** William Young, Alberton, Ont.	4	280	12759.0	4.37	557.00	696.25		
3. **Walkerside Maggie 207630 (Walkerside Johnny)** Walker Farms Limited, Walkerville, Ont.	4	283	15278.0	3.61	551.00	688.75		
4. **Fairy Ormsby Mercena 212622 (Alban Burke of Crystal Spring)** Oscar H. Schmidt, Elmira, Ont.	4	208	13913.0	3.91	544.00	680.00		
5. **Maple Hill Vida 235493 (Maple Hill Typesetter)** G. M. Clemons, St. George, Ont.	4	51	14025.0	3.71	520.00	650.00		
6. **Lisette De Plessisville 230037 (Pitt Echo Segis)** Alphonse Latulippe, Plessisville, Que.	4	110	13180.0	3.52	464.00	580.00		
7. **Daleford Trixie Posch 215467 (Colony Posch Champion 3rd)** J. W. Hosford, South Edmonton, Alta.	4	58	12431.0	3.52	437.00	546.25		
8. **Aaggie Dutchland Vale 263211 (Dutchland Cornelius Pontiac)** Abram Snyder, Waterloo, Ont.	4	259	12169.0	3.46	421.00	526.25		
9. **Macdonald Korndyke Maudie Jewel 2nd 237652 (Count Colanthus Posch)** Macdonald College, Macdonald College, Que.	4	39	11290.0	3.64	411.00	513.75		
Three-Year Class, Classe, 3 ans								
1. **Glen Drummond Hartog Toitilla 256767 (Cobequid Hartog King)** Dyment Brothers, Dundas, Ont.	3	98	16332.0	3.93	642.00	802.50		
2. **Lola Ormsby of Mastai 227676 (Cobequid Ormsby Paul)** L'Hopital St. Michel-Archange, Mastai, Que.	3	272	16629.0	3.49	581.00	726.25		
3. **Dutchland Colantha Burke 249324 (King Agatha Colanthus)** George MacPherson, Fonthill, Ont.	3	16	13566.0	3.53	479.00	598.75		
4. **Beaver Meadow Tillie Abbekerk 237884 (Beaver Meadow Masterpiece)** Otto Nickel, Jr., Gowanstown, Ont.	3	335	12282.0	3.73	458.00	572.50		
5. **Daleford Ella Posch 224882 (Colony Posch Champion 3rd)** J. W. Hosford, Edmonton, Alta. & Hays & Co. Ltd., Calgary, Alta.	3	184	12781.0	3.37	431.00	538.75		
6. **Lady Bess Ormsby Posch 250352 (Maplecroft Ormsby Fayne)** F. T. Mallett & Sons, Palmerston, Ont.	3	35	11051.0	3.70	408.00	510.00		
7. **Dora Tensen Lass 264676 (Korndyke Abbekerk Lad Sylvius)** Victor J. Lawrence, Oakville, Ont.	3	14	11015.0	3.62	399.00	498.75		
8. **Pansy Creator Piebe 267239 (Sir Pansy Segis)** F. W. L. Tamblyn, Orono, Ont.	3	286	11822.0	3.16	373.00	466.25		
9. **Rocaille Mercedes Ellen 239652 (Mercedes Beau Brummel)** Albert Drouin, Ste. Scholastique, Que.	3	117	10479.0	3.50	367.00	458.75		
10. **Dora Ormsby Posch Fayne 250349 (Maplecroft Ormsby Fayne)** F. T. Mallett & Sons, Palmerston, Ont.	3	142	11252.0	3.22	363.00	453.75		
Two-Year Class, Classe, 2 ans								
1. **Des Monts Jeannette Segis 260597 (King Abbekerk Hengerveld)** Institut Agricole d'Oka, La Trappe, Que.	2	271	13365.0	3.71	496.00	620.00		
2. **Nellie Hartog Snow 266015 (Colanthus Abbekerk Hartog)** Edwin S. Eby, Kitchener, Ont.	2	301	15353.0	3.07	472.00	590.00		
3. **Silver Helen Mercena 255835 (Posch Prince Mercena)** Jacob Mogk & Son, Tavistock, Ont.	2	344	10350.0	4.16	431.00	538.75		
4. **Maple Hill Yolande 278569 (Maple Hill Typesetter)** Percy F. Clemons, St. George, Ont.	2	160	12397.0	3.46	429.00	536.25		

Name and Number of Cow Nom et numero de la vache	Age Yrs. Ans.	Days Jrs.	Milk Lbs. Lait	Per ct. fat Gras	Fat Lbs. Gras	But. Lbs. 80% Fat Beurre	Milked per day Traites par 4 times	jrs 3
5. **Amelia Korndyke Kerk 252544 (King Korndyke Comet)** Hopkins Brothers, Ottawa, Ont.	2	176	10325.0	4.03	416.00	520.00		
6. **Ingleneuk Duchess 282042 (Clover Hill King Mercena)** William Young, Alberton, Ont.	2	91	12103.0	3.40	411.00	513.75		
7. **Braeside Jane Posch 256817 (Braeside King Segis Echo)** C. C. Haviland, Wilsonville, Ont.	2	36	12078.0	3.30	399.00	498.75		
8. **De La Framboisiere Dixie Pabst 269237 (Sir Johanna Pabst)** Stanislas Laframboise Ste. Scholastique, Que.	2	7	10402.0	3.73	388.00	485.00		
9. **Jessie Ormsby Posch Fayne 250350 (Maplecroft Ormsby Fayne)** F. T. Mallett & Sons, Palmerston, Ont.	2	116	11391.0	3.38	385.00	481.25		
10. **Josephine Hartog Korndyke 271437 (Sir Joseph Francy Hartog)** A. E. Currie, Guelph, Ont.	2	95	10117.0	3.75	379.00	473.75		
11. **Peggy DeKol Pansy 271525 (Cedar Dale Segis Lestrange)** Neil Mutton, Bowmanville, Ont.	2	139	9928.0	3.79	376.00	470.00		
12. **Pontiac Sylvia Echo Lynn 263395 (Lynn Sylvius Netherland)** J. F. & Archie Rath, Mossley, Ont.	2	139	11188.0	3.34	374.00	467.50		
13. **Princess Gallante Star 255122 (Sir Korndyke Alcartra Star)** Leopold Martineau, La Durantaye, Que.	2	51	10976.0	3.36	368.00	460.00		
14. **Lady Nicolet 263205 (General Calamity Pontiac)** Napoleon Choquette, Vercheres, Que.	2	181	10727.0	3.42	367.00	458.75		
15. **Banostine Veeman Echo 259257 (Count Banostine Schuiling)** W. Murray Inglis, Woodstock, Ont.	2	253	11711.0	3.07	360.00	450.00		
16. **Dora Alcartra Tensen 279299 (Mercedes Hartog Tensen)** W. J. Cohoe, Burgessville, Ont.	2	212	10352.0	3.35	347.00	433.75		
17. **Antonia Tensen McKinley 263464 (Selkirk Alcartra Posch)** Les Reverends Peres Oblats, Winnipeg, Man.	1	296	9477.0	3.49	331.00	413.75		
305-DAY DIVISION **Division, 305 Jours** **Mature Class, Classe Adulte**								
1. **Lady View Sylvia Francy 194162 (Francy Snow Pontiac DeKol)** T. R. Dent, Woodstock, Ont.	6		15153.0	3.50	530.00	662.50		305
2. **Sylvia Korndyke Ncgi 135433 (Springbank Echo Korndyke)** Ontario Reformatory, Guelph, Ont.	9		14437.0	3.53	509.00	636.25		31
3. **Nellie Echo Lass 172537 (Tertius)** Ecole Moyenne d'Agriculture de Rimouski, Rimouski, Que.	7		13096.0	3.44	451.00	563.75		92
Four-Year Class, Classe, 4 ans								
1. **Laurel Lea Annie Pontiac 200457 (Hillview Glen Korndyke)** T. B. Macaulay, Hudson Heights, Que.	4	343	12843.0	3.38	434.00	542.50		299
Three-Year Class, Classe, 3 ans								
1. **Frasea Pride Mechthilde 225243 (Colony Koba McKinley 13th)** J. Grauer & Sons Limited, Eburne, B. C.	3	64	14082.0	3.50	493.00	616.25		305
2. **Alma DeKol Brock 235684 (Beaverview Echo Brock)** Ontario Hospital, Brockville, Ont.	3	292	10995.0	3.79	417.00	521.25		218
3. **Paula Artis of Mastai 221134 (Cobequid Ormsby Paul)** Hospice St. Joseph de la Delivrance, Levis, Que.	3	352	13030.0	3.19	416.00	520.00		275
4. **Strathmore Lady Koba 235981 (Colony Koba McKinley 31st)** C. P. R. Demonstration Farm, Strathmore, Alta.	3	121	11792.0	3.35	395.00	493.75		305
Two-Year Class, Classe, 2 ans								
1. **Gloriana Snow Abbekerk 254726 (Springbank Count Abbekerk)** Nesbitt & Martin, Shoal Lake, Man.	2	190	9051.0	3.11	282.00	352.50		36
SUBDIVISION B **Mature Class, Classe Adulte**								
1. **U. Canary DeKol Betsy 171401 (Sir Sylvia Car Born)** University of Alberta, Edmonton, Alta.	6		12652.0	4.14	524.00	655.00		
2. **Netherland Car Born Pontiac 208489 (Sylvius Car Born Pontiac)** S. R. West, Woodstock, Ont.	5		12291.0	3.98	490.00	612.50		
3. **Crest Farm Aaggie 178161 (Highland Colanthus Re-Echo)** J. E. Brethour & Nephews, Burford, Ont.	7		15564.0	3.08	480.00	600.00		
4. **Madeline Artis Netherland 164142 (Shady Dell Netherland)** Fred W. Hamilton, Freeman, Ont.	8		13348.0	3.53	471.00	588.75		
5. **Betty Mercena Bos 207482 (Dutchland Colantha Bos DeKol)** Emerson Chambers, Hatchley Station, Ont.	5		12360.0	3.60	445.00	556.25		
6. **Madam Duplicate Sylvia 235775 (Sidney Duplicate Korndyke)** T. Ganton Webster, Port Perry, Ont.	5		13288.0	3.33	443.00	553.75		
7. **Braeside Doris Echo 177592 (Prince Sylvia Pietje)** C. C. Haviland, Wilsonville, Ont.	7		12669.0	3.47	439.00	548.75		
8. **Jewel Segis Pontiac Colantha 171143 (Major Pontiac Colanthus)** Stanley B. Watson, Agincourt, Ont.	7		13216.0	3.25	429.00	536.25		
9. **Canary Queen Dutchland 204204 (Keyes Prince Hengerveld)** C. G. Manley, Clarkson, Ont.	5		12249.0	3.49	427.00	533.75		
10. **Segis Lady Walker Pontiac 202396 (Ridgedale Pontiac Segis)** C. G. Manley, Clarkson, Ont.	6		10921.0	3.85	421.00	526.25		
11. **Delora Segis Tensen 204201 (Keyes Prince Hengerveld)** C. G. Manley, Clarkson, Ont.	6		12925.0	3.20	413.00	516.25		
12. **Creamelle Mercedes Posch 211482 (Abbekerk Posch Snow Ball)** J. F. Turnbull, Orillia, Ont.	5		11196.0	3.55	398.00	497.50		
13. **Kew Farm Rosv Abbekerk 202911 (Kew Farm Chief McKinley)** M. Wilson, Hillbank, B. C.	5		10902.0	3.54	386.00	482.50		
Four-Year Class, Classe, 4 ans								
1. **Rauwerd Dutchland Mercena 264215 (Dutchland Cornelius Pontiac)** Abram Snyder, Waterloo, Ont.	4	104	10969.0	3.50	384.00	480.00		
2. **Walkerside Butter 213936 (Walkerside Fobes)** Walker Farms Limited, Walkerville, Ont.	4	233	11459.0	3.08	353.00	441.25		
3. **Canary Korndyke Posch Daisy 254475 (Prince Korndvke Posch Ormsby)** Abram Snyder, Waterloo, Ont.	4	261	11048.0	3.17	350.00	437.50		
4. **Mildred Ex 233558 (Major Aggie DeKol)** Walker Farms Limited, Walkerville, Ont.	4	67	11090.0	2.97	329.00	411.25		
Three-Year Class, Classe, 3 ans								
1. **Vera DeKol Creator 248014 (Cedar Dale Segis Creator)** Neil Mutton, Bowmanville, Ont.	3	123	9925.0	3.99	396.00	495.00		
2. **Goodyear Championne Pontiac Wayne 255016 (Joe Pontiac Posch)** J. Vaillancourt, Glen Roy, Ont.	3	44	10550.0	3.65	385.00	481.25		
3. **Rocaille Mercedes Jeanne 239656 (Mercedes Beau Brummel)** Albert Drouin, Ste. Scholastique, Que.	3	180	11503.0	3.34	384.00	480.00		
4. **Braeside Maud Posch 244750 (Braeside King Segis Echo)** C. C. Haviland, Wilsonville, Ont.	3	215	12005.0	3.00	360.00	450.00		
5. **Elsie Segis Mercena 229518 (King Segis Mercena Pride)** Jos. A. Hagey, Preston, Ont.	3	298	10745.0	3.35	360.00	450.00		
6. **Rocaille Mercedes Aaggie 239658 (Mercedes Beau Brummel)** Albert Drouin, Ste. Scholastique, Que.	3	121	9757.0	3.66	357.00	446.25		
7. **Oak Lodge Dina Inka 271171 (Prince Mercena Dewdrop)** J. E. Brethour & Nephews, Burford, Ont.	3	320	10860.0	3.18	345.00	431.25		
8. **Ena Tensen Korndyke 238596 (Korndyke Abbekerk Lad Sylvius)** Victor J. Lawrence, Oakville, Ont.	3	293	9423.0	3.47	327.00	408.75		
9. **Canary Korn. Posch Daisy 254475 (Prince Korndyke Posch Ormsby)** Abram Snyder, Waterloo, Ont.	3	262	10384.0	3.12	324.00	405.00		
10. **Violette De Mai 247940 (Carlo des Ecureuils)** Samuel Marcotte, St. Basile Station, Que.	3	30	8785.0	3.38	297.00	371.25		

Name and Number of Cow Nom et numero de la vache	Age Yrs. Ans.	Age Days Jrs.	Milk Lbs. Lait	Per ct. fat Gras	Fat Lbs. Gras	But. Lbs. 80% Fat Beurre	Milked per day Traites par jrs 4 3 times
Two-Year Class, Classe, 2 ans							
1. **Eaton Hall Hengerveld Tweede 253367 (Ingleneuk King Hengerveld)** Roy H. Barker, Woodbridge, Ont.	2	165	10081.0	4.32	435.00	543.75	
2. **Spring Grove Jane Francy 256338 (Paul Francy)** Oliver J. Wright, Conestogo, Ont.	2	241	11578.0	3.49	404.00	505.00	
3. **Judy Schuiling Ormsby 254859 (Prince Schuiling Ormsby)** B. E. Hosford, Edmonton, South, Alta.	2	276	11101.0	3.58	397.00	496.25	
4. **Rhoda Atlas 256337 (Paul Francy)** Oliver J. Wright, Conestogo, Ont.	2	255	11626.0	3.39	394.00	492.50	
5. **Soo Daisy Jemima 250215 (Soo Sir Bess Petunia)** W. J. Elgie, Sault Ste. Marie, Ont.	2	109	10214.0	3.73	381.00	476.25	29
6. **Echo Hartog Queen 262527 (Francy Hartog Tensen)** N. D. MacKenzie, Galt, Ont.	2	115	8704.0	4.29	373.00	466.25	
7. **Glen Drummond Tensen Lassie 269482 (Cobequid Hartog King)** Dyment Brothers, Dundas, Ont.	2	250	9688.0	3.83	371.00	463.75	
8. **Cedar Dale Laura Pansy 267058 (Sir Pansy Segis)** M. J. Tamblyn, Orono, Ont.	2	219	10247.0	3.51	360.00	450.00	18
9. **Bonerges Alcartra Keyes 254200 (Roy Bonerges Alcartra)** S. L. Zimmerman, Freelton, Ont.	2	275	9708.0	3.66	355.00	443.75	
10. **Violet Korndyke Snow 257853 (Choice Goods Snow Korndyke)** Neil Mutton, Bowmanville, Ont.	2	272	9401.0	3.73	351.00	438.75	
11. **Bonnie Abbekerk Posch 279827 (Abbekerk Lestrange)** William A. Penny, Burgessville, Ont.	1	355	9037.0	3.82	344.00	430.00	
12. **Daleford Pansy Posch 244164 (Colony Posch Champion 3rd)** J. W. Hosford, South Edmonton, Alta.	2	267	10465.0	3.28	343.00	428.75	
13. **Des Ormes Colette Colantha 270592 (Des Monts Fred Pontiac)** Emmanuel Castonguay, St. Augustin, Que.	2	98	8975.0	3.82	343.00	428.75	
14. **Glen Drummond Mary Toitilla 270242 (Cobequid Hartog King)** Dyment Brothers, Dundas, Ont.	2	236	8534.0	3.91	334.00	417.50	
15. **Dora Alcartra Tensen 279299 (Mercedes Hartog Tensen)** W. J. Cohoe, Burgessville, Ont.	2	212	9964.0	3.34	333.00	416.25	
16. **L'Assomption Pietje Ramona 253771 (L'Assomption Faforit King)** Director Experimental Farms, L'Assomption, Que.	2	156	9784.0	3.37	330.00	412.50	
17. **Daleford Millie Posch 255686 (Colony Posch Champion 3rd)** J. W. Hosford, South Edmonton, Alta.	2	162	9794.0	3.32	325.00	406.25	
18. **Glen Drummond Jane Hartog 270243 (Cobequid Hartog King)** Dyment Brothers, Dundas, Ont.	2	47	8659.0	3.67	318.00	397.50	
19. **DeKol Countess Marie 257916 (College View Count Paul)** Oliver D. Snider, Elmira, Ont.	2	305	8339.0	3.50	292.00	365.00	
20. **Conestogo Korndyke Pietertje 257944 (Sir Joseph Francy)** Oliver J. Wright, Conestogo, Ont.	2	216	8598.0	3.23	278.00	347.50	
21. **Bell Pontiac Star 262221 (Major Pontiac Star)** Abram Snyder, Waterloo, Ont.	2	161	8366.0	3.25	272.00	340.00	

THE HOLSTEIN-FRIESIAN ASSOCIATION OF CANADA
G. M. Clemons, Secretary
Brantford Ontario

L'EXPOSITION PROVINCIALE QUEBEC

(Suite de la page C-12)

Champion junior:—Legault Frères, avec Fresnière Inka Bess.

Championne Sénior et Grande Championne:—J.-A. Sanfaçon, avec Mercena Korndyke Belle.

Grande Championne de Réserve:—Brown Corp., avec Betty Walker Rag Apple.

Jeune Troupeau:—1. Legault; 2. Brown Corp.; 3. Beaver Brook Farm; 4. J.-A. Sanfaçon; 5. Giard.

Progéniture sénior de Taureau:—1. Brown Corporation; 2. Legault Frères; 3. J.-A. Sanfaçon; 4. Blanchette; 5. Giard.

Progéniture junior de taureau:—1. Legault Frères; 2. Brown Corporation; 3. Verville; 4. Brown Corp.; 5. Beaver Brook Farm; 6. Latulippe; 7. P. Sanfaçon; 8. Giard; 9. Lacasse; 10. Pagé; 11. A. Sanfaçon.

Progéniture Maternelle:—1. Brown Corporation; 2. Latulippe; 3. Legault; 4. Veville; 5. Blanchette; 6. Giard; 7. P. Sanfaçon; 8. Roberge; 9. A. Sanfaçon.

L'EXPOSITION ROYALE

Le mois prochain l'exposition Royale ouvrira ses portes aux nombreux exposants et spectateurs du Canada. Les officiers ont laboré un programme pour célébrer le jubilé du Roi Georges V.

Cette exposition internationale réunira de nouveau des éleveurs d'Holsteins de toutes les provinces du Canada et des Etats Unis. M. P. H. Moore, surintendant de "Colony Farm," Essondale, Colombie Anglaise sera juge avec M. V. S. Culver de "Baker Farms," Exeter N. H. comme judge consultatif.

L'appréciation du bétail Holstein se fera le 21, 22, et 23 novembre prochain. C'est une esposition à visiter dont tout éleveur d'Holstein se doit de voir une fois dans sa vie.

LE LIVRE D'OR

En consultant le Bulletin du Livre d'Or, vous y constaterez plusieurs vaches Holsteins de Quebec qui se sont qualifiés avec des records digne de mention. Il est à remarquer également la qualification d'une vache appartenant aux R. R. P. P. Oblats de Winnipeg. Ce sont des nôtres et nous applaudissons pour leurs succès.

She's All Going

"Ah wants a ticket for Virginia," said Mose.

"What part?' asked the ticket agent.

"All of her, cap'n. Dat's her watchin' my suitcase."—U. S. S. West Virginia Mountaineer.

BRACKENGLADE FARM

Extends greetings to all Canadian Breeders and for your consideration we present—

PEERLESS POSCH PONTIAC
No. 100771

One of the Lifetimers
PEERLESS POSCH PONTIAC

Lifetime production of 155,608 lbs. milk, 5,109 lbs. butter fat in 11 lactations. The highest lifetime record yet made in Canada on strictly twice a day milking.
We are proud to have bred this cow and to have owned and tested her throughout her whole lifetime.

About a score of her female descendants still in the herd, including her great-great-great granddaughter, **BRACKENGLADE SEGIS DOT 268912,** first prize two-year-old and reserve grand champion at Ormstown 1935.

Ce premier numero Canadien de ce journal me donne l'occasion de saluer mes amis de la Province de Québec.

Ferme Brackenglade

W. L. CARR, Prop. **Huntingdon, Quebec**

Our Undefeated Grand Champion Bessie

At Ottawa — London — the C. N. E.

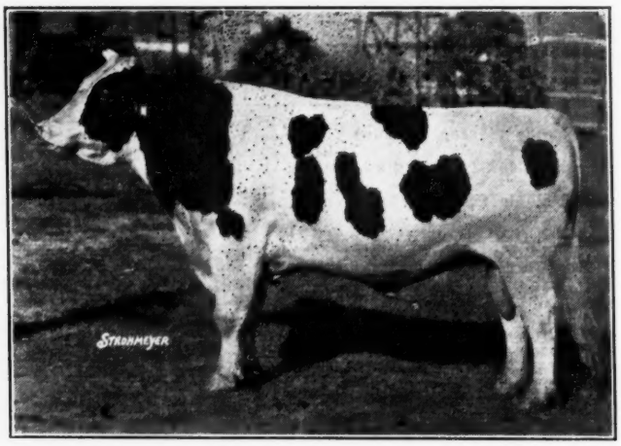

KING BESSIE ORMSBY PIETERTJE 37th

One of the greatest prize winning and best breeding sons of King Bessie from a 4% daughter of Sir Fobes Ormsby Hengerveld.

Second dam is the great 1,216-lb. 4.1%, three-year-old pictured below and third dam an 1,112-lb. 3.9% four-year-old that has five daughters with heifer records averaging over 900 lbs. butter with 3.9% average test.

HIS SIRE

KING BESSIE ORMSBY PIETERTJE

The breed's premier sire of All-Americans.

King Bessie, his sons and daughters and the daughters of two of his sons have together been named 16 times All-American and 9 times Reserve All-American.

His first 30 daughters have made 34 records averaging 18,780 lbs. milk, 670.4 lbs. fat, 3.6% at an average age of 2 yrs., 9 mos.

HIS DAM'S SIRE

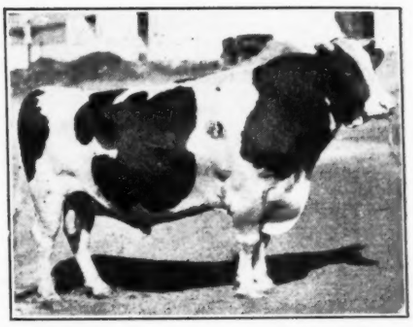

SIR FOBES ORMSBY HENGERVELD

The Dean of All-Americans, being the only sire of the breed that has been six times All-American.

One of his sons has been All-American one year and Reserve the next and other offspring have been sensational prize winners.

A great sire of production too, his 13 A. R. daughters all having over 600 lbs. fat and four from 800 to 930 lbs. fat (1,000 to 1,163 lbs. butter).

HIS DAM'S DAM

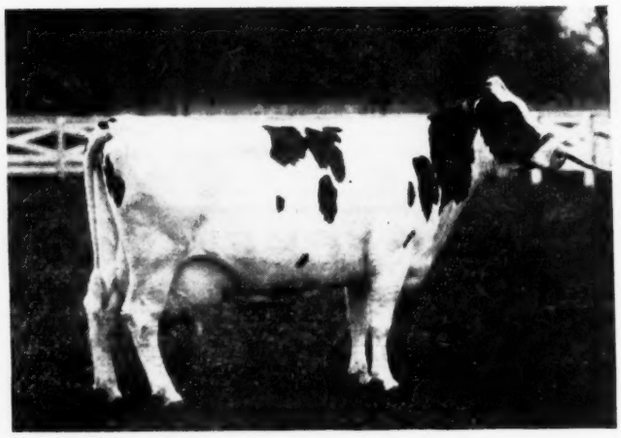

MAX VIEW MODEL FAYNE

Butter 365 days	3½y	1,216.0
Milk		23,838.2
Average % fat		4.1

In service with **KING BESSIE 37th,** we have his three-fourths brother, **KING BESSIE ORMSBY PIETERTJE 70th,** who was Reserve All-American junior yearling last year and but for a slight injury in shipping, causing temporary lameness, would have been one of the stars with Elmwood's All-Bessie show herd this fall.

Both sires have some beautiful daughters growing up in the herd and we also have three daughters of King Bessie and two daughters of his All-American son, King Bessie Ormsby Pride, now on test in our herd and milking heavily with tests from 3.8 to 4.3%.

ASK US ABOUT OUR BESSIE BULLS FROM GREAT PRODUCING DAMS

ORIOLE LODGE FARM

GEO. S. HENRY, Owner. TODMORDEN, R. R. 1, ONTARIO. GEO. W. HENRY, Manager.